



LOVE THE BEES, BENEFIT THE WORLD



2025.5
CATALOG



PRODUCT CATALOG

CHINA PROFESSIONAL BEEKEEPING SOLUTION PROVIDER

Shenzhen Benefitbee BeeIndustry Co.,LTD
zhongshan Benefitbee Beekeeping Equipment Co.,LTD



Company Profile



Shenzhen Benefitbee Bee Industry Co.,Ltd

深圳市益蜂蜂业有限公司,成立于2009年,是中国养蜂学会理事单位,中国蜂机具专业委员会常务委员单位,广东省养蜂学会副理事长单位,中国畜牧业协会蜂业分会副会长单位,深圳潮汕商会常务理事单位,深圳网贸会副会长单位。

Established in 2009, Shenzhen Benefitbee Bee Industry Co., LTD is standing corporate member of China Beekeeping Equipment Committee, council member of Guangdong Apiculture Association, Vice President Unit of CAAA(China Animal Agriculture Association) Apiculture Branch, Council Unit of Shenzhen Chaoshan Commerce Chamber, Vice President Unit of Shenzhen E-commerce Association.

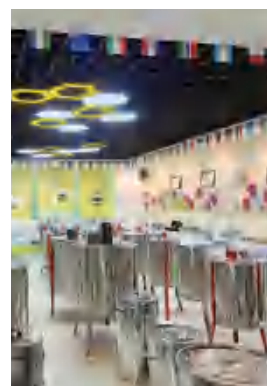

目前经营1400多种养蜂机具,拥有80多项发明、实用新型和外观等专利,每年上百种养蜂机具新品研发,年出口额名列行业前茅,旗下Benefitbee品牌系列蜂机具在国际上有很高的知名度,公司常年为国内外同行设计、研发、生产、供应各种新型养蜂机具。

We are managing more than 1400 types of beekeeping equipment. Practical and appearance patents, our equipment with Benefitbee brand are enjoying highly reputation in international market. Throughout years, we design, develop, produce and supply new style equipment for peer company home and abroad.

是一家集设计、开发、生产与出口销售各种养蜂装备的一站式专业制造商,

As a professional manufacturer Integrating designing, development, production and sales.



DESIGNING



DEVELOPMENT



PRODUCTION



SALES



With more than
80 inventions

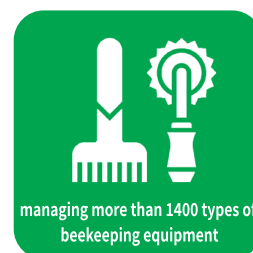

managing more than 1400 types of
beekeeping equipment



Factory introduction



Subsidiary factory

旗下五金塑料工厂——中山市益蜂蜂机有限公司, 拥有中国发达的工业制造技术与产业配套优势, 目前拥有一整套完善的模具开发与生产设备, 年产各种养蜂刀具200多万把, 金属隔王板50多万片, 喷烟器20多万个, 塑料巢础200多万片, 塑料隔王板100多万片, 塑料巢框50多万个, 拥有塑料和五金蜂机模具具400余副。

Affiliated to Benefitbee, zhongshan Benefitbee Beekeeping Equipment Co., LTD With China advanced manufacturing technology and supporting advantages, zhongshan Benefitbee's annual production capacity reaches:

>2,000,000 hive tools

>2,000,000 plastic foundations

>500,000 metal queen excluders

>1,000,000 plastic queen excluders

>200,000 bee smokers

>500,000 plastic frames

Until now, we have produced more than 400 sets of plastic and hardware tooling.

旗下蜂箱工厂——黄山市益蜂蜂箱有限公司, 位于美丽的安徽省黄山市, 拥有优势的木材原材料资源以及先进的生产设备, 工厂占地20亩, 年产蜂箱10万套, 巢框200万个, 木制隔王板50多万片, 进出口资质齐全, 常年为澳大利亚、新西兰、美国、韩国等国家生产和出口高质量的蜂箱产品。

Shenzhen Benefitbee, Huangshan Benefitbee Beehive Co., LTD is located in a pretty city called Huangshan, in Anhui Province, owning advantageous raw material sources and advanced production equipment. Huangshan Benefitbee occupies an area of 1.5 hectares, annually produces 100,000 beehives, 2 million frames, more than 500,000 wooden queen excluders. Anhui Benefitbee is a qualified exporter supplying high quality beehives to Australia, New Zealand, USA and Korea.

公司自创立以来, 充分发扬自主创新的精神, 凭借多年来的蜂机出口与制造经验、珠三角得天独厚的交通便利, 秉着“关爱蜜蜂、造福人类”的企业使命, “巧夺天工, 精益求精”的质量方针, “一言九鼎、无微不至”的经营理念, 不断提升在品种、质量、价格以及服务上的综合竞争优势, 赢得世界众多知名企业的认可并且建立了战略合作伙伴关系, 产品远销全球140多个养蜂强国及地区。

Since establishment, Benefitbee has been carrying strong spirit of self innovation, relying on extensive experiences and unique transportation networks, we are making continuous progress in becoming more competitive in product range/quality/price/Service. Holding the mission of “Love the bees, Benefit the world”, with the philosophy of “Keeping a solemn promise, granting the best care”, we have won the recognition from many famous beekeeping enterprises and established strategic partnership with them. Benefitbee products have been sold to more than 140 countries and areas with powerful apiculture.

企业的成功来源于高品质的产品、优质的服务以及客户的信赖。我们真诚期望与世界蜂业界朋友们建立友好长久的合作关系, 为中国乃至世界养蜂业的快速发展而携手并进!

Business success results from high quality product, excellent service and customers' trust. We sincerely expect to build long term partnership with friends from apiculture industry. Let's work shoulder to shoulder, hand in hand, to make contribution to rapid development of world's apiculture!

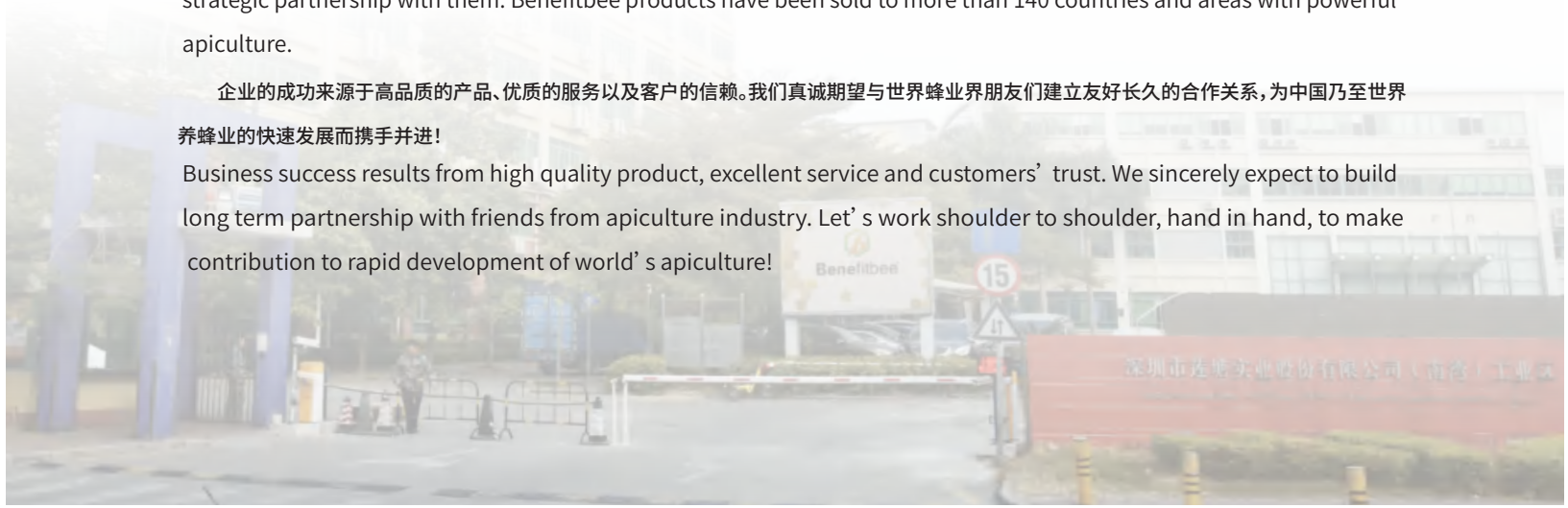



We are different



D1 Variety

Shenzhen Benefitbee Bee Industry Co., Ltd(FengQingWanZhong Bee Industry Limited) operates more than 800 beekeeping tools currently, 40% of which are self-produced. We invest hundreds of thousands of dollars for mold; research & develop dozens of new products every year. We are the veritable one-stop beekeeping equipment supplier in China. The non-stop innovation ability determines our competitive advantage in the industry, but we believe that our advantage is not only the 800 products, but also the solution provide capacity of demand plan for the beekeeping tools and machine.



D2 Quality

We refuse to exchange low quality for low price. The quality stability and functional practicability of our products are the necessary standards for measuring our products. The continuous upgrading and improvement of our products is the direction of our work. With more than ten years of experience in research & development, production and sales of beekeeping tools, we strictly control the products quality for our customers. Not all beekeeping tools can enter our catalogue. We promise that the products will be refunded in full if they have quality problems.



D3 Price

40% of the varieties are self-produced and sold, first-hand sources. Although 60% are outsourced products, but our huge annual purchase volume determines our position, delivery, price, and quality standards with partners. The same quality with lower price, the same price with higher quality is our commitment to customers. Under the same conditions and the same price, if you find that the price is higher, we promise to refund the price difference.



D4 Service

The prosperous Shenzhen Special Economic Zone will inevitably have high labor costs, but it provides us with a high-quality service team. 100% customer satisfaction is our pursuit, you will get our convenient, time-saving, money-saving and reassuring service during pre-sale, in-sale and after-sales! Your appeal is the source of our growth! If you have any service issues, welcome to direct complaint to the general manager's email: elvis@benefitbee.com



D5 Transportation

Shenzhen Benefitbee Bee Industry Co., Ltd(FengQingWanZhong Bee Industry Limited) is headquartered in the Shenzhen Special Economic Zone, adjacent to Yantian Port, which is the largest port in China, also near to ports such as Shekou, Nansha and Huangpu. We can provide you with fast, convenient and cost-effective transportation solutions.



D6 Industry

Our factory is located in the industrial city of China's Pearl River Delta. It has China's advanced production technology and industrial supporting advantages, such as the world's knife city in Yangjiang and the plastic mold capital in Dongguan. Its top industrial level creates first-class product quality.



D7 Experience

Since its establishment in 2009, our products have been exported to more than 130 countries and regions, and we have visited dozens of countries and regions in the field. We have deep knowledge of beekeeping habits, market demand and product standards in most countries and regions around the world. These valuable experiences have created our comprehensive service capabilities!



D8 Scale

Our company currently has 2000 square meters of hardware products factory; 1,500 square meters of plastic products factory; 3000 square meters warehouse distribution center; goods value of nearly 1 million US dollars in stock; 1000 square meters office; 400 square meters comprehensive exhibition hall; total employees more than 120 people; more than 300 carefully selected suppliers with high quality supporting. We strive to build our comprehensive strength to protect your logistics supply.



D9 Background

Shenzhen Benefitbee Bee Industry Co., Ltd (FengQingWanZhong Bee Industry Limited) is the governing unit of Chinese Beekeeping Society; the standing corporate member of the Chinese Beekeeping Equipment Committee and the Council Member of Guangdong Apiculture Association. We have never stopped communicating and learning with industry experts and scholars, which provides a valuable source for our research & development capacity!



Catalog



Go to Catalog

01-11 Pro-equipment

12-23 Beehives

24-25 beehive parts

26-28 Hive accessories

29-33 Frames

34 Comb foundation

35-36 Economy wire tools

37 Bundle tools

38-42 Queen excluders

43 Pollen traps

44-47 Bee feeders

48-56 Bee smokers

57-60 Honey extractors

61-64 Hive tools

65-67 Uncapping knives

68-69 Uncapping forks

70-71 Frame grip tools

72-74 Filter tools

75-76 Cleaning tools

77-78 Bee brush

79-80 Bee gloves

81-83 Bee suits

84 Bee hats

85-87 Queen cages

88-90 Queen breed tools

91-92 Other products

93-95 Pest control tools

96-97 Bee medicines

98 Bee wax

99 Bee fodder

100-102 Honey pail&Accessories

103-104 Wax melter tools

105 Honey gates

106 Wax press

107 Beeswax foundation roller

108 Honey processing machines

109 Beeswax silicone molds

110 Beeswax candle

111 Honey bottle

112-113 Mechanical equipment

114 Resin crafts

115 Bee 3D pictures

116 Bee accessories

117 Bee broochs

118-120 Candle silicone molds

121-122 Bee crafts



Pro-equipment Manual Series >>



Manual honey extractor

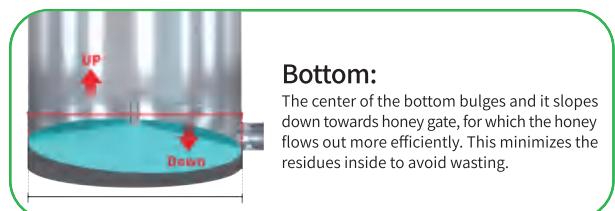
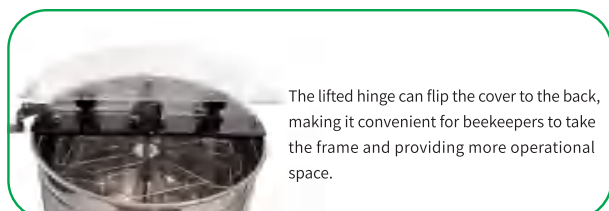
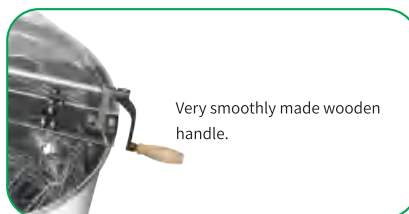
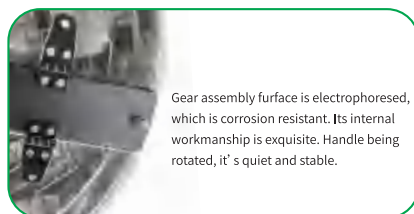



<p>Φ380mm</p>	<p>BHE1-2 Langstroth 2-frame</p> <p>Suitable for frame size: 483*232mm</p> <p>Barrel thickness 0.8mm Honey outlet diameter: 40mm Material: SS304, PC transparent</p>	<p>46mm 248mm</p>	<p>426mm</p>
	<p>BHE1-3 Langstroth 3-frames</p> <p>Suitable for frame size: 483*232mm</p> <p>Barrel thickness 0.8mm Honey outlet diameter: 40mm Material: SS304, PC transparent</p>	<p>46mm 248mm</p>	<p>426mm</p>
	<p>BHE1-4L.S Langstroth/Dadant 4-frame</p> <p>suitable for frame size: 160 small frame.</p> <p>Barrel thickness 0.8mm Honey outlet diameter: 40mm Material: SS304, PC transparent</p>	<p>46mm 180mm</p>	<p>426mm</p>
<p>Φ490mm</p>	<p>BHE1-2D Dadant 2-frames</p> <p>inner frame specs: 370*300mm</p> <p>Barrel thickness 0.8mm Honey outlet diameter: 40mm Material: SS304, PC transparent</p>	<p>44mm 370mm</p>	<p>462mm</p>
	<p>BHE1-4 Langstroth 4-frames</p> <p>Inner frame specs: 483*232mm</p> <p>Barrel thickness 0.8mm Honey outlet diameter: 40mm Material: SS304, PC transparent</p>	<p>46mm 248mm</p>	<p>464mm</p>
<p>Φ535mm</p>	<p>BHE1-5 Langstroth 5-frame</p> <p>Suitable for frame size: 483*232mm</p> <p>Barrel thickness 0.8mm Honey outlet diameter: 40mm Material: SS304, PC transparent</p>	<p>46mm 248mm</p>	<p>426mm</p>
	<p>BHE1-6S Dadant 6-frame</p> <p>Suitable for frame size: 160 small frame</p> <p>Barrel thickness 0.8mm Honey outlet diameter: 40mm Material: SS304, PC transparent</p>	<p>46mm 180mm</p>	<p>426mm</p>
	<p>BHE1-3D Dadant 3-frame</p> <p>Suitable for frame size: 370*300mm</p> <p>Barrel thickness 0.8mm Honey outlet diameter: 40mm Material: SS304, PC transparent</p>	<p>47mm 370mm</p>	<p>426mm</p>
<p>Φ640mm</p>	<p>BHE1-6 Langstroth 6-frames</p> <p>Suitable for frame size: 483*232mm</p> <p>Barrel thickness 0.8mm Honey outlet diameter: 40mm Material: SS304, PC transparent</p>	<p>46mm 248mm</p>	<p>426mm</p>
	<p>BHE1-4D Dadant 4-frames</p> <p>Suitable for frame size: 370*300mm</p> <p>Barrel thickness 0.8mm Honey outlet diameter: 40mm Material: SS304, PC transparent</p>	<p>46mm 370mm</p>	<p>426mm</p>



Pro-equipment



Electric Series >>

Motor without carbonic acid are applied to the extractor for higher sensitivity, better stability, non-toxicity and pollution-free, which can prolong lifespan of extractor.



Motor

PC transparent cover

Magnet

SS304 barrel
(Thickness 0.8mm)



Red emergency press button

Screws

Tripod
(Height can be customized)



Integrated honeygate

Honey gate is welded for easier cleaning. It is made of 304 stainless steel, very long-lasting.



The square plastic pad has a larger contact area and friction with the ground, improving the honey extractor's stability and anti-slip performance.

Electric honey extractor



A touch switch is made. If you accidentally open the lid while the electric honey extractor is in use, it will immediately stop spinning to prevent any possible harm.

While the extractor spins, super strong centrifugal force throws the honey out of honey frame.

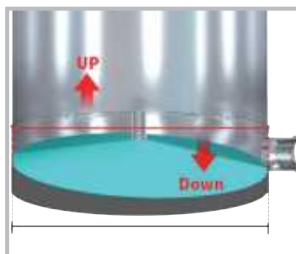
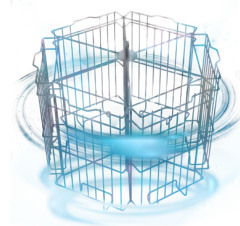

The center of the bottom bulges and it slopes down towards honey gate, for which the honey flows out more efficiently. This minimizes the residues inside to avoid waste.

The lifted hinge can flip the cover to the back, making it convenient for beekeepers to take the frame and providing more operational space.





<p>Φ380mm</p>	<p>BHE3-2 Langstroth 2-frame Suitable for frame size: 483*232mm</p> <p>Barrel thickness 0.8mm Honey outlet diameter: 40mm Material: SS304, PC transparent</p>	<p>46mm 248mm</p>	<p>426mm</p>
	<p>BHE3-3 Langstroth 3-frames Suitable for frame size: 483*232mm</p> <p>Barrel thickness 0.8mm Honey outlet diameter: 40mm Material: SS304, PC transparent</p>	<p>46mm 248mm</p>	<p>426mm</p>
	<p>BHE3-4L.S Langstroth/Dadant 4-frame suitable for frame size: 160 small frame.</p> <p>Barrel thickness 0.8mm Honey outlet diameter: 40mm Material: SS304, PC transparent</p>	<p>46mm 180mm</p>	<p>426mm</p>
<p>Φ490mm</p>	<p>BHE3-2D Dadant 2-frames inner frame specs: 370*300mm</p> <p>Barrel thickness 0.8mm Honey outlet diameter: 40mm Material: SS304, PC transparent</p>	<p>44mm 370mm</p>	<p>462mm</p>
	<p>BHE3-4 Langstroth 4-frames Inner frame specs: 483*232mm</p> <p>Barrel thickness 0.8mm Honey outlet diameter: 40mm Material: SS304, PC transparent</p>	<p>46mm 248mm</p>	<p>464mm</p>
<p>Φ535mm</p>	<p>BHE3-5 Langstroth 5-frame Suitable for frame size: 483*232mm</p> <p>Barrel thickness 0.8mm Honey outlet diameter: 40mm Material: SS304, PC transparent</p>	<p>46mm 248mm</p>	<p>426mm</p>
	<p>BHE3-6S Dadant 6-frame Suitable for frame size: 160 small frame</p> <p>Barrel thickness 0.8mm Honey outlet diameter: 40mm Material: SS304, PC transparent</p>	<p>46mm 180mm</p>	<p>426mm</p>
	<p>BHE3-3D Dadant 3-frame Suitable for frame size: 370*300mm</p> <p>Barrel thickness 0.8mm Honey outlet diameter: 40mm Material: SS304, PC transparent</p>	<p>47mm 370mm</p>	<p>426mm</p>
<p>Φ540mm</p>	<p>BHE3-6 Langstroth 6-frames Suitable for frame size: 483*232mm</p> <p>Barrel thickness 0.8mm Honey outlet diameter: 40mm Material: SS304, PC transparent</p>	<p>46mm 248mm</p>	<p>426mm</p>
	<p>BHE3-4D Dadant 4-frames Suitable for frame size: 370*300mm</p> <p>Barrel thickness 0.8mm Honey outlet diameter: 40mm Material: SS304, PC transparent</p>	<p>46mm 370mm</p>	<p>426mm</p>



Pro-equipment



Electric Series(bottom drive) >>



Benefitbee applies PC to make the cover. Compared with acrylic, it has higher transparency, higher density, and it is high temperature resistant, shockproof. Besides, it is UV proof.



Covers with magnet

A magnet is built in the center to fix the cover while beekeepers take frames in and out.

SS304 barrel (Thickness 0.8mm)

Screws

Tripod (Height can be customized)

bottom drive)



Handle

Two handles are made on both sides, very considerate design for beekeepers to carry more easily.



Integrated honeygate

Honey gate is welded for easier cleaning. It is made of 304 stainless steel, very long-lasting.



Plastic foot pads

The square plastic pad has a larger contact area and friction with the ground, improving the honey extractor's stability and anti-slip performance.

Electric honey extractor(bottom drive)

BOTTOM DRIVE

The motor at the bottom is to make the center of gravity more stable, and it is not easy to shake during the honey extraction.



FEET:

With unique design of powder-sprayed feet, it is more stable and more space-saving.

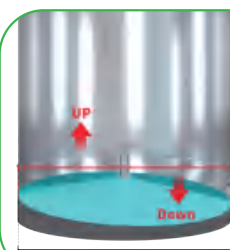

BOTTOM:

The center of the bottom bulges and it slopes down towards honey gate, for which the honey flows out more efficiently. This minimizes the residues inside to avoid wasting.



Electric Series(bottom drive) >>

<p>Φ300mm</p>	<p>BHE6-2 Langstroth 2-frame Suitable for frame size: 483*232mm</p> <p>Barrel thickness 0.8mm Honey outlet diameter: 40mm Material: SS304, PC transparent</p>	<p>46mm 248mm</p>	<p>426mm</p>
	<p>BHE6-3 Langstroth 3-frames Suitable for frame size: 483*232mm</p> <p>Barrel thickness 0.8mm Honey outlet diameter: 40mm Material: SS304, PC transparent</p>	<p>46mm 248mm</p>	<p>426mm</p>
	<p>BHE6-4L.S Langstroth/Dadant 4-frame suitable for frame size: 160 small frame.</p> <p>Barrel thickness 0.8mm Honey outlet diameter: 40mm Material: SS304, PC transparent</p>	<p>46mm 180mm</p>	<p>426mm</p>
<p>Φ300mm</p>	<p>BHE6-2D Dadant 2-frames inner frame specs: 370*300mm</p> <p>Barrel thickness 0.8mm Honey outlet diameter: 40mm Material: SS304, PC transparent</p>	<p>44mm 370mm</p>	<p>462mm</p>
	<p>BHE6-4 Langstroth 4-frames Inner frame specs: 483*232mm</p> <p>Barrel thickness 0.8mm Honey outlet diameter: 40mm Material: SS304, PC transparent</p>	<p>46mm 248mm</p>	<p>464mm</p>
<p>Φ320mm</p>	<p>BHE6-5 Langstroth 5-frame Suitable for frame size: 483*232mm</p> <p>Barrel thickness 0.8mm Honey outlet diameter: 40mm Material: SS304, PC transparent</p>	<p>46mm 248mm</p>	<p>426mm</p>
	<p>BHE6S Dadant 6-frame Suitable for frame size: 160 small frame</p> <p>Barrel thickness 0.8mm Honey outlet diameter: 40mm Material: SS304, PC transparent</p>	<p>46mm 180mm</p>	<p>426mm</p>
	<p>BHE6-3D Dadant 3-frame Suitable for frame size: 370*300mm</p> <p>Barrel thickness 0.8mm Honey outlet diameter: 40mm Material: SS304, PC transparent</p>	<p>47mm 370mm</p>	<p>426mm</p>
<p>Φ340mm</p>	<p>BHE6-6 Langstroth 6-frames Suitable for frame size: 483*232mm</p> <p>Barrel thickness 0.8mm Honey outlet diameter: 40mm Material: SS304, PC transparent</p>	<p>46mm 248mm</p>	<p>426mm</p>
	<p>BHE6-4D Dadant 4-frames Suitable for frame size: 370*300mm</p> <p>Barrel thickness 0.8mm Honey outlet diameter: 40mm Material: SS304, PC transparent</p>	<p>46mm 370mm</p>	<p>426mm</p>



Model:FT20/ FT20-2/FT20-3/FT20-4

304 stainless steel honey comb Uncapping Tank

Support legs:201 stainless steel

Other parts:304 stainless steel

Lid and table are 0.8mm

Legs 2mm, Sloping bottom

PRODUCT ADVANTAGES:

High quality mirror 304 food grade stainless steel material. Bottom tilted, no honey residue, easy to clean. Equipped with stainless steel honey doors. The height can be adjusted. Legs with wheels. You can adjust the distance of frame placement. Suitable for different frame sizes in countries around the world. Adopting more advanced welding and surface treatment processes.



The support of the uncapping tank can place the frames in different sizes.

he two vertical and horizontal bars in the support can be moved at will, and the honey uncapping knife can be placed, as well as the Langstroth and Dadant frame.



The foot brackets on the four sides of the honey uncapping tank can be adjusted according to the needs.

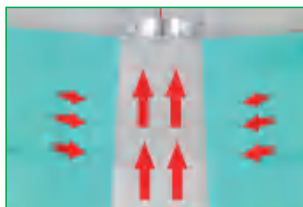

The bottom is designed to be slanted to ward the middle. After the honey passes through the filter frame to filter the residue, it automatically flows to the honey outlet to reduce honey residue.

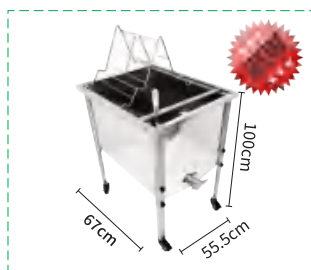

Model:FT20



Model: FT20-2



Model:FT20-3



Model:FT20-4



Model : BHE7-4

4-frame manual integrated honey extracting and uncapping tank

Material: 304

It integrates the functions of honey extraction and honey uncapping.



Food-Grade Stainless Steel

0.8mm 304 stainless steel, corrosion/rust-resistant, seamless welding, easy cleaning.

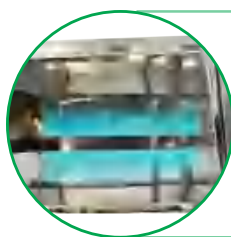

Bottom Honey Outlet

Residue-free stainless steel outlet at the base.

Multi-Specification Honey Extraction

4-frame capacity (standard: Langstroth 248mm frames; customizable for other Langstroth sizes or Dadant 2-frame/370mm frames).



Adjustable Mobile Base

4 height-adjustable legs with lockable wheels.



Model : BHE7-4D

4-frame electric integrated honey extracting and uncapping machine

Material: 304

It integrates the functions of honey electronic extraction and honey uncapping.



Manual & Electric Models for options.

Manual: brake-equipped;

Electric: high-speed motor without carbonic acid.



Adjustable Frame Shelf + Steam Option

Adapts to various frame sizes;

Optional steam heating for wax melting.



Pro-equipment



Model: HB-310/380/535/640

European honey Pail, Sloping bottom

Material: SS304,
size: 310*525mm
Honey valve diameter: 50mm,
honey capacity: 50kg
Bottom: sloping bottom

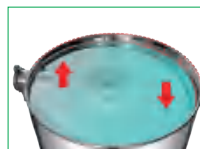

The clever point is that the bottom has an inclined design, which tilts the honey toward the honey outlet, it greatly reduces honey residue.

Model	Size	Material	Diameter	Capacity
HB-310	φ310*525mm	SS304	50mm	50kg
HB-380	φ380*690mm	SS304	50mm	100kg
HB-490	φ490*820mm	SS304	50mm	150kg
HB-535	φ535*855mm	SS304	50mm	250kg
HB-640	φ640*950mm	SS304	50mm	400kg





HAP11-310
Suitable for 50KG honey tank (HB-310)

31cm

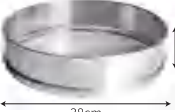

HAP11-380
Suitable for 100KG honey tank (HB-380)

38cm



HAP11-490
Suitable for 150KG honey tank (HB-490)

49cm



HAP11-535
Suitable for 250KG honey tank (HB-535)

52.5cm



HAP11-640
Suitable for 400KG honey tank (HB-640)

63cm



Model: HAP11-310/380/535/640
EU honey tank stainless steel strainer

Material: SS304
Outer diameter: 31cm
Inner diameter: 30cm
Height: 15cm



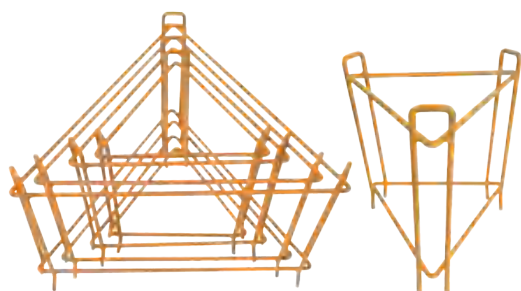

Model: HAP10-310/380/490/535/640

European honey Pail Support

Material: Iron
Construction: powder coated
Can customize any color



HAP10-640 632*578*395mm (Applicable: φ640 barrel)	
HAP10-535 529*475*395mm (Applicable: φ535 barrel)	HAP10-490 484*430*395mm (Applicable: φ490 barrel)
HAP10-380 430*375*395mm (Applicable: φ380 barrel)	HAP10-310 342*286*395mm (Applicable: φ310 barrel)



Pro-equipment



Model:WB12/WB12-2 WB12-3/WB12-4

304 stainless steel double layer honey melting bucket

Input 110-230V (UK, US, AU, EU plug optional)
Power: 2000W
Adjustable temperature range, 35-100°C
304SS material



DIGITAL DISPLAY TEMPERATURE
CONTROL OPERATOR



Model:WB12
Capacity:24L



Model:WB12-2
Capacity:44L



Model:WB12-3
Capacity:85L



Model:WB12-4
Capacity:114L



LIQUID LEVEL THERMOMETER:

This is a dual-purpose water level thermometer, which can be used to check both the temperature and the water level (to prevent the water level from being too low and dry burning. It need to fill water If it is lower than the safe water level)



KNOB TEMPERATURE
CONTROL OPERATOR



Model:HE15

Honeycomb honey extractor

Material: PP+PC
lid material: waterproof silicone
cup: PC frosted process
Product weight: 714g
rated power: 25W
rated voltage: 7.4V
battery capacity: 2000mAh*2

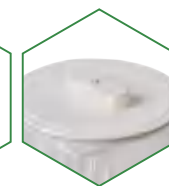
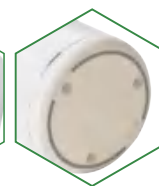

SMALL PORTABLE ELECTRIC HONEY SHAKER

The latest lightweight electric honey shaker, easy to carry, stainless steel frame can be disassembled at will, convenient for beekeepers to clean, can hold two honey boxes at the same time.

(Suitable for honey comb)



Model:F29

Honeycomb turnover box

Material: PP
Product weight: 3.3KG
product outer size: 62*45*34.5cm
inner size: 54.5*38.7*32.2cm

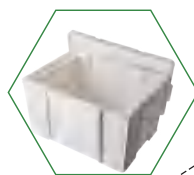

THE FRAME BOX COULD BE PLACED 8 OR 16 FRAMES.

If the frame is higher than 159mm,
it can place 8 frames.
If the frame is higher than 159mm,
it can place two layers, total 16 frames.



The distance between the frame
brackets can be adjusted to suit
frames of various sizes in the world.



Model:H28

Honey Bee Swarm Trap

Material: PP+15% glass fiber

Weight: 2.5kg (Approximately)

Product size: 562*243*440mm

Suitable for Langstroth, Dadant,
British National frame.

Patented products

Patent number: 02530320946.5

Traditional bee colony management often faces problems such as bulky equipment, insufficient ventilation, and poor adaptability. To this end, Shenzhen Benefitbee Bee Industry has launched a new generation of bee colony attractor boxes with ten years of technology accumulation, redefining the standard of efficient beekeeping, ensuring ultra-light portability while having all-weather protection functions.

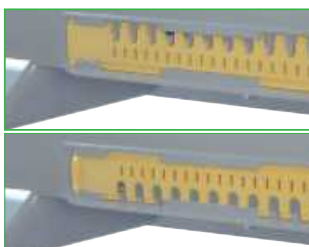
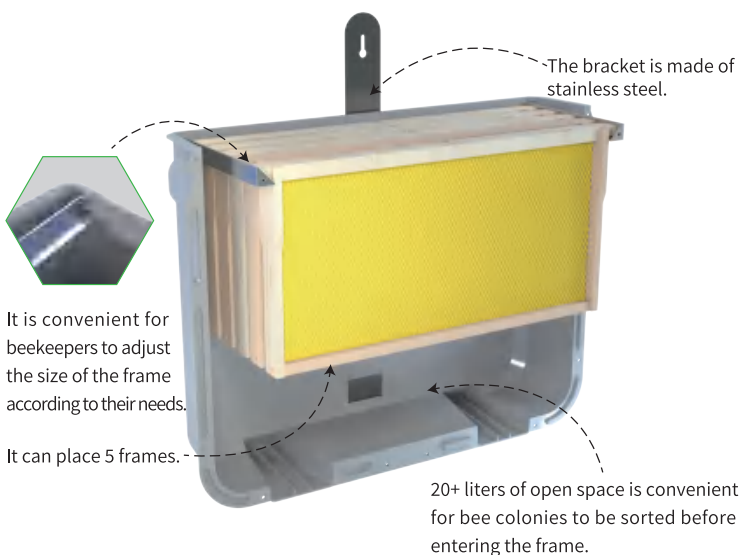

HIVE ENTRANCE

Sliding hive entrance, convenient for beekeepers to use according to their needs.



VENTILATION PORT

Two ventilators with blade design at the front and back provide good ventilation, are durable and easy to clean, and not easy to get wet.



ASSEMBLY INTERFACE

It can be easily assembled in just 10 minutes with stainless steel non-slip screws.



BEE CATCHING METHOD

Add potion or beeswax to attract wild bees to build comb, and obtain a bee colony at a low cost without harming the bees.



Beehives

BB Plastic beehive



This 1-floor multifunctional plastic hive consists of top cover, top feeder, inner cover, deep box, excluder and bottom.

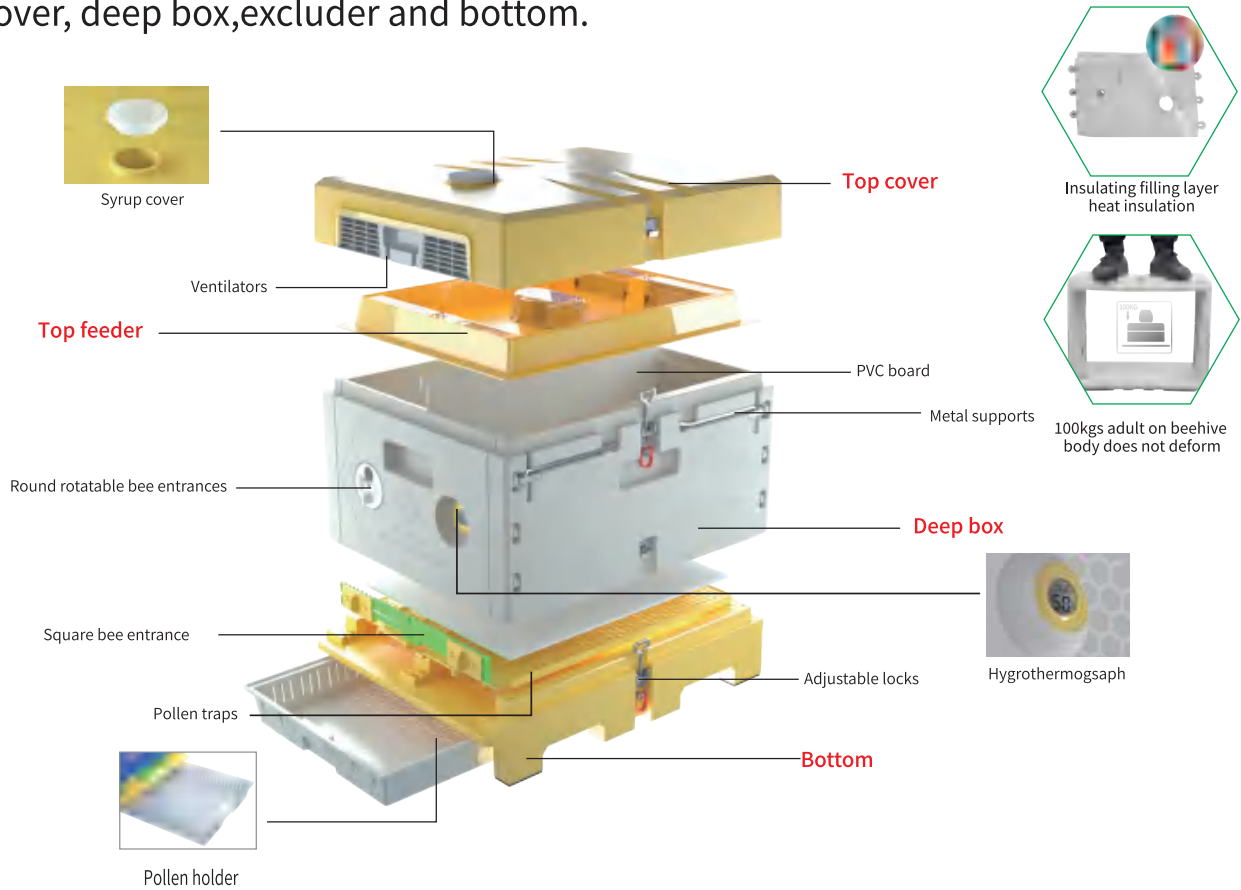

Model:H21

(1 layer Langstorth)

Suitable for length 490 & 483 frames

- 1 Top cover
- 1 Top feeder
- 1 PVC board
- 1 Deep box
- 1 Bottom



Model:H21-2

(2 layers Langstorth)

Suitable for length 490 & 483 frames

- 1 Top cover
- 1 Top feeder
- 2 PVC board
- 1 Super box
- 1 Queen excluder
- 1 Deep box
- 1 Bottom



Model:H21-3

(1 layer Dadant)

Suitable for length 470 frames

- 1 Top cover
- 1 Top feeder
- 1 PVC board
- 1 Deep box
- 1 Bottom



Model:H21-4

(2 layers Dadant)

Suitable for length 470 frames

- 1 Top cover
- 1 Top feeder
- 2 PVC board
- 1 Super box
- 1 Queen excluder
- 1 Deep box
- 1 Bottom



Beehives

BB Plastic beehive



Material: HDPE
Standard Langstroth 10 frames

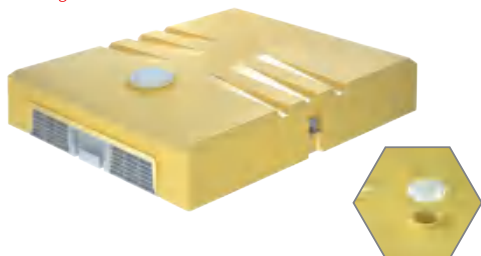

Model:HP17
BB Beehive outer cover

Material: HDPE
Standard Langstroth 10 frames

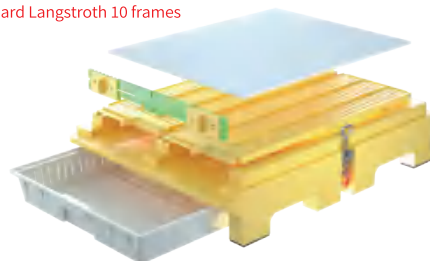

Model:HP18
BB Bottom board

Material: PP
Size:365*40mm



Model:HP19
BB Plastic slide beehive entrance

Material: PP
Size:463x370x63mm
Capacity: 8L



Model:HP20
BB Pollen tray (8L)

(Langstroth super box)

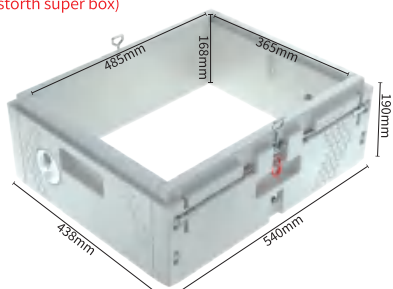

Model:H21-S
BB Plastic beehive super box

(Dadant super box)

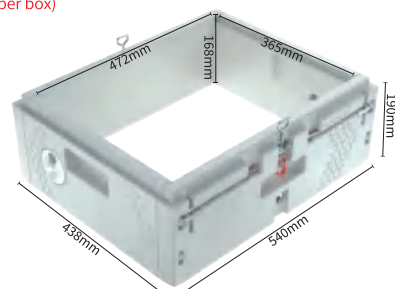

Model:H21-DS
BB Plastic beehive super box

(Langstroth deep box)

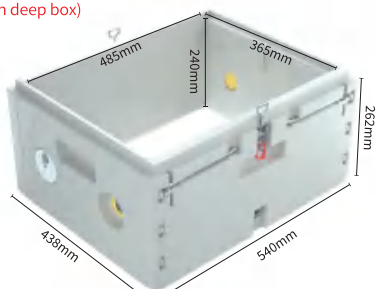

Model:H21-L
BB Plastic beehive deep box

(Dadant deep box)

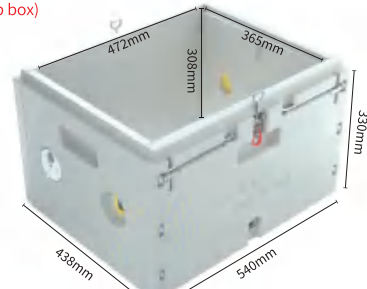

Model:H21-D
BB Plastic beehive deep box



Beehives



Model:H27L-P

Langstroth Beehive

Approximate weight: 10.66kg
Material:EPS&plastic
Size:575.5*440*460mm
Foam density:150g

Hole for adding syrup -

Outer cover -

Plastic feeder -

Screws -

Deep body -

Adjustable air outlet-

Bottom board -
(Plastic)

Adjustable entrance -

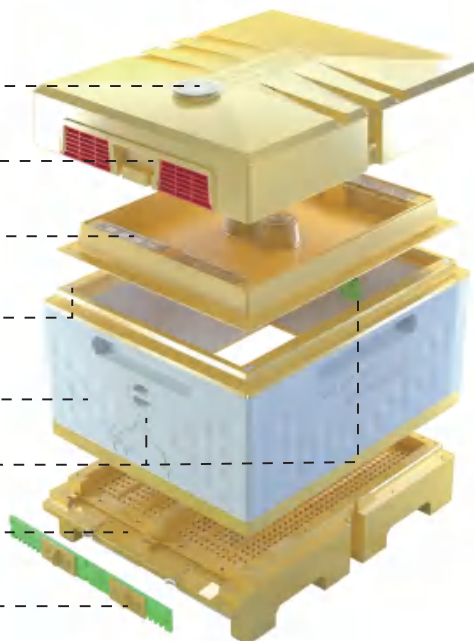

Model:H27D-P

EPS Dadant(US)Beehive

Approximate weight:11.2kg
Material:EPS&plastic
Size:575.5*440*513mm
Foam density:150g



Model:H27D-2P

EPS Dadant(US)Beehive

Approximate weight:13.3kg
Material:EPS&plastic
Size: 575.5*440*688mm
Foam density:150g



Model:H27L-2P

Langstroth Beehive

Approximate weight:13.3kg
Material:EPS&plastic
Size: 575.5*440*635mm
Foam density:150g

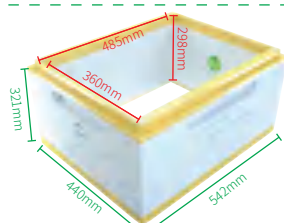

Langstroth 4/3 (Jumbo,Dadant,)

Model:H27-295

Suitable for length 480*285 frames

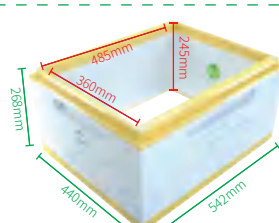

Langstroth 1/1

Model:H27-245

Suitable for length 483*232mm frames

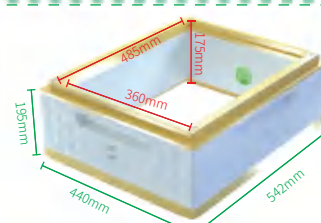

Langstroth 2/3

Model:H27-168

Suitable for length 483*159mm frames



Beehives



Model:H27L

Langstroth Beehive

Approximate weight:8.81kg
 Material:EPS&plastic
 Size:575.5*440*456mm
 Foam density:150g

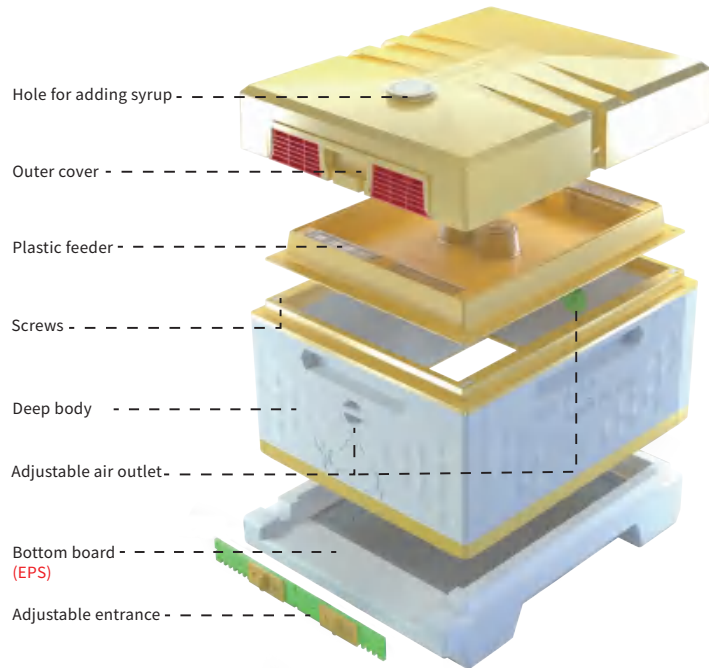

Model:H27D

EPS Dadant(US)Beehive

Approximate weight:9.35kg
 Material:EPS&plastic
 Size:575.5*440*509mm
 Foam density:150g



Model:H27D-2

EPS Dadant(US)Beehive

Approximate weight:12kg
 Material:EPS&plastic
 Size: 575.5*440*684mm
 Foam density:150g



Model:H27L-2

Langstroth Beehive

Approximate weight:11.45kg
 Material:EPS&plastic
 Size:575.5*440* 631mm
 Foam density:150g

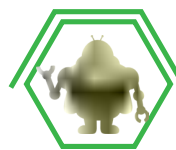

Beehives

BB polystyrene beehive

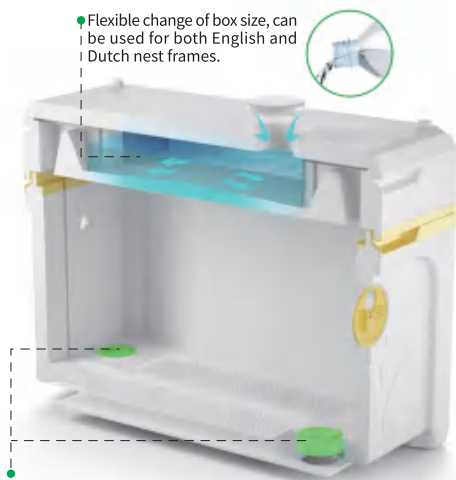

Flexible change of box size, can be used for both English and Dutch nest frames.

Embedded beehive entrances are also designed at the front and rear ends of the beehive base. Beekeepers can control as needed.

① EPS material colors
Imported materials

② Painted colors
Surface spray



9 EPS material colors are available.

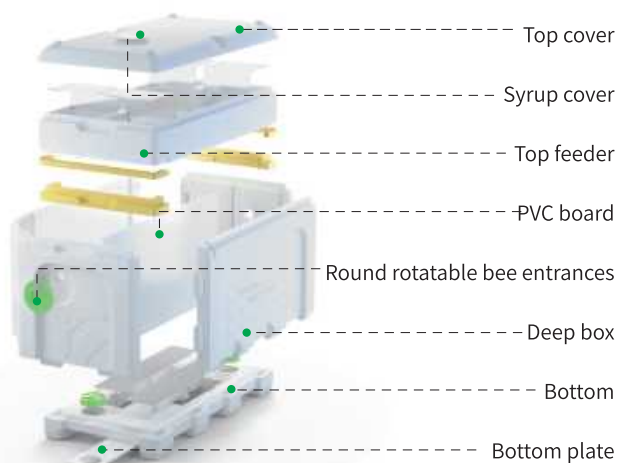

Top cover

Syrup cover

Top feeder

PVC board

Round rotatable bee entrances

Deep box

Bottom

Bottom plate

BB Queen mating box(6 frames)(UK)

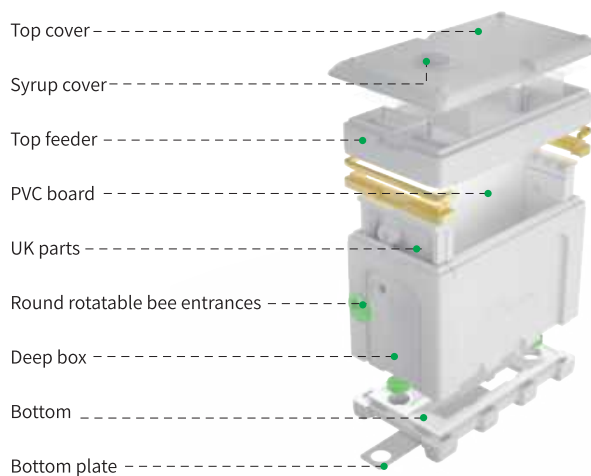

Top cover

Syrup cover

Top feeder

PVC board

UK parts

Round rotatable bee entrances

Deep box

Bottom

Bottom plate

BB Queen mating box(6 frames)

BB Queen mating box(6 frames)

Foam density:120g

Material: EPS

Patent Number: 202330378671.1

Patent Number: 202321578737.2

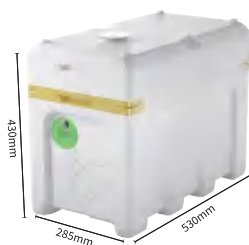

Model:H10-7

(Langsthorh)

Total weight: 3kg

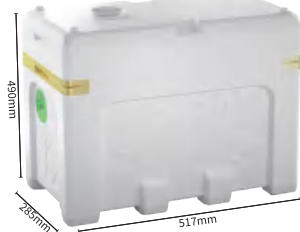

Model:H10-8

(Dadant)

Total weight: 3.3kg

BB Queen mating box(6 frames)(UK)

Total weight: 4kg

Foam density:120g

Material: EPS

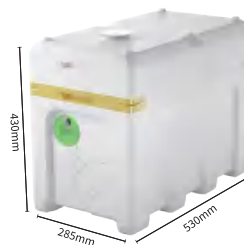

Model:H10-9

Suitable with the Frame:

Spaarkast/Simplex:435*300mm National frames:431*300mm

Flexible change of box size, can be used for both English and Dutch nest frames.





Beehives



BB Nuc box/Queen mating box



Model: H10-2

Size: 24x15x17cm

Material: EPS

Standard: 4 frames

Patent No.: 2021 3 0233864. 9

1 plastic feeder, 1 floating net, 1 PVC transparent observation film, plastic hive door + breathable bottom board, foam density 120g.

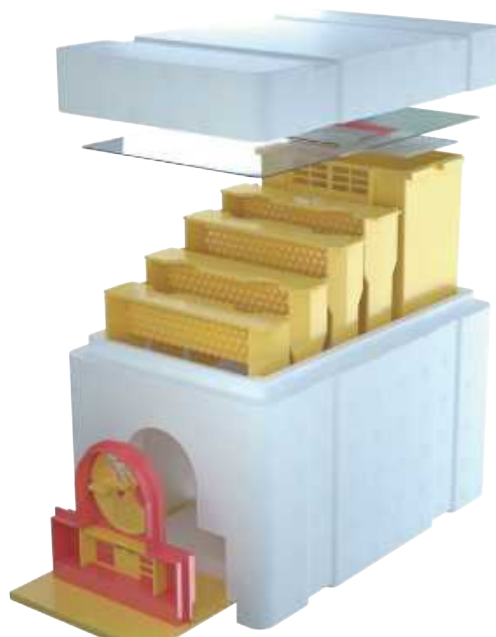

Queen mating box



Model: H10-3



Model: H10-3B

BB Plastic queen bee mating super box

Lid-top cover

Transparent viewing panel

Net (Prevent bees from drowning)-Beefeeders

Beehive entrance

Frame

Deep hive body

Beehive entrance sheet-round sheet

Beehive entrance sheet-square sheet

Bottom board

Bottom plate



Patent No.: 202130289413. 7

Material: HDPE

Size: 25.4x15.3x17.1cm

Standard: 4 frames

Optional Box color: blue, green.



Beehives



BB Nuc box/Queen mating box

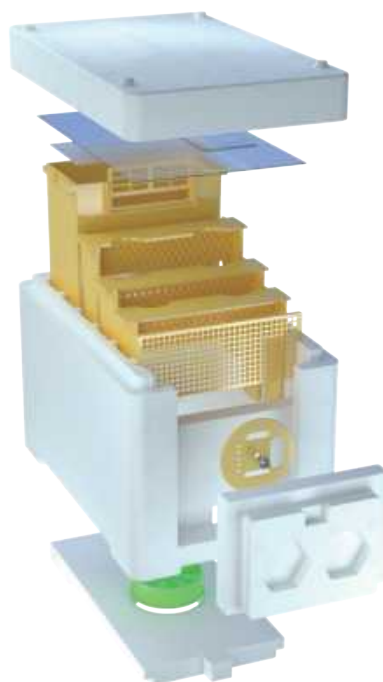

Model: H10-4

Patent No.:2021 23305122.6

Size:24x15x17cm,
material:EPS

Standard: 4 frames, 1 plastic feeder, 1 floating net, 1 PVC transparent observation film, plastic hive door + round plastic ventilators(5.5CM), foam density 120g.

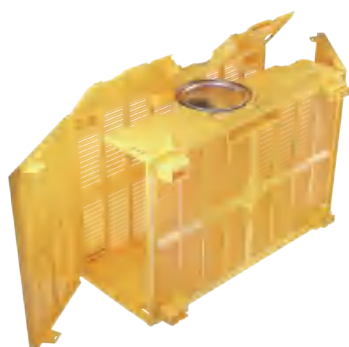

Model: H19

Size:LWH: 366*197*259mm

Material:PP



Model: H19-2

Material: Tinplate size
Diameter x height 10*14cm

Bee package

- 1.The Bee Cage have a good protective for Bees in the long-distance transportation.It' s suitable for mailing package and bee transfer place.
- 2.The Bee Cage' s up and down can be connected to each other, transport more firmly.
- 3.Large Capacity,ventilation de sign,foldable and assemble easily.





Beehives



Langstroth Beehive Kit



Model: H22-2

Langstroth Beehive Kit

(2 deep box+1 super box)

Langstroth Beehive 10 Frames Standard

- | | |
|--|---|
| 1 large iron cover | 1 inner cover
(marked with oval holes) |
| 1 super box
(505 * 413 * 168)mm | 2 deep box
(505 * 413 * 245)mm |
| 1 bottom board | 1 excluder
(510x410)mm |
| 20pcs wax sprayed black foundations
(425x210)mm | |
| 10pcs wax sprayed yellow foundations
(425x141)mm | |
| 10pcs first-class pine big frames
(Pinus sylvestris without scab 483x232)mm | |
| 20pcs first-class pine small frames
(Pinus sylvestris without scab 483x159)mm | |

Material:

Chinese Fir with knot splicing board, the beehive is boiled twice with Paraffin, the first step is boiled for about 3.5 mins.



Model: H22

Langstroth Beehive Kit

(1 deep box+1 super box)



Model: H22-3

Langstroth Beehive Kit

(2 deep box+2 super box)



Model: H22-4

Langstroth Beehive Kit

(1 deep box+4 super box)



Beehives



Plus queen mating nuc box >>

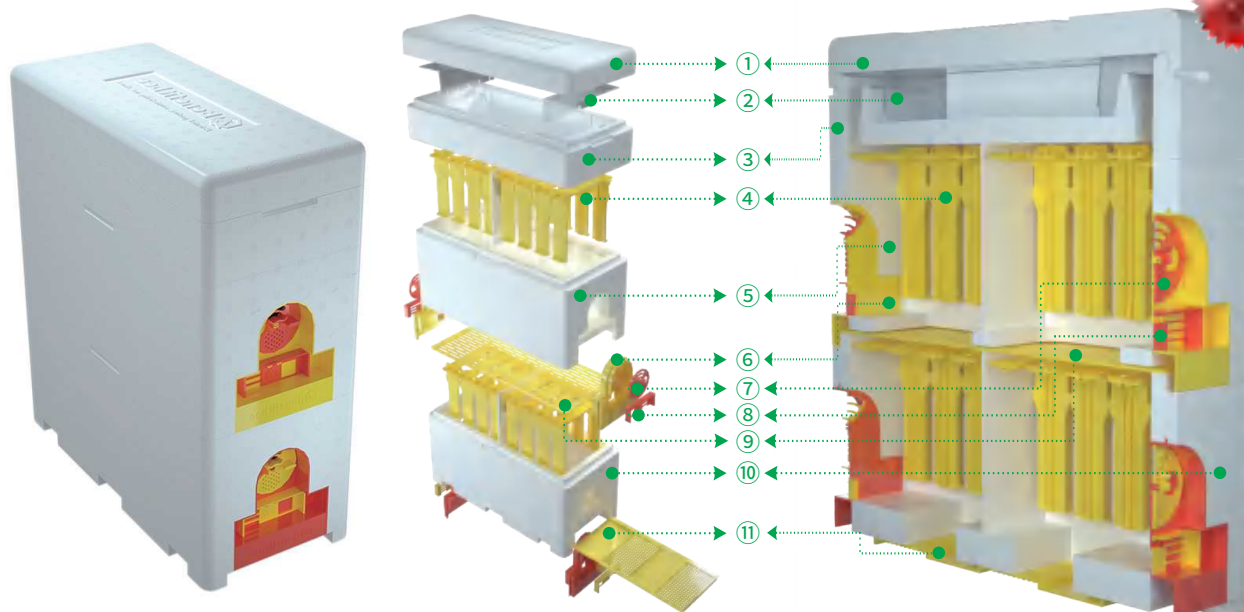

Model: H18

Patented product

Patented no. 201910754536.5

Patented no. 201930438030.4

Patented no. 201921324972.0

- 1、Lid –top cover
- 2、Syrup excluder (one front and one back)
- 3、Lid-bottom cover
- 4、Frame (three of one group)
- 5、Shallow super
- 6、Beehive Entrance panel
(Assembled with entrance sheet, three of one group)
- 7、Beehive entrance sheet- round sheet
(assemble with entrance panel, three of one group)

- 8、Beehive entrance sheet- square sheet
(assemble with entrance panel, three of one group)
- 9、Queen excluder
- 10、Deep hive body
- 11、Bottom plate



H18-4

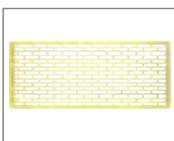

H18-5



H18-6

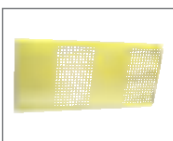

H18-7

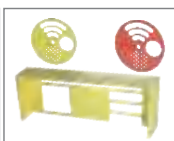

H18-9



H18-9



H18-10

H18		Standard including : Lid, Feeder, Super box, Deep box Accessories: 16pcs plastic frame, 2pcs syrup excluder, 4pcs plastic entrance panel (red and yellow each 2pcs), 2pcs round entrance sheet, 2pcs square entrance sheet, 1pc bottom board, 1pc queen excluder, 2pcs PVC foam clapboard, Size: 328mm*148mm*363mm
H18-2		Standard including : Lid, Feeder, Deep box Accessories: 8pcs plastic frame, 2pcs syrup excluder, 2pcs plastic entrance panel (red and yellow each 1pc), 1pcs round entrance sheet, 1pcs square entrance sheet, 1pc bottom board 1pc PVC foam clapboard, Size: 328mm*148mm*230mm
H18-3		Standard including : Super box Accessories: 8pcs plastic frame, 2pcs syrup excluder, 2pcs plastic entrance panel (red and yellow each 1pc), 1pcs round entrance sheet, 1pcs square entrance sheet, 1pc bottom board, 1pc PVC foam clapboard, Size: 328mm*148mm*143mm



Model: H02(10 frame) H02-2(8 Frame)

Australian beehive

Standard configuration(Australia beehive):

- 1*Outer cover(With metal)
- 1*Deep hive body(L505*W405/355*H242*20mm)
- 1*Shallow super(L505*W405/355*H146*20mm)
- 1*Bottom board (With Entrance)

Material:

New Zealand pine/Pinus sylvestris
China fir (Unassemble)



Model: H01(10frame) H01-2(8 Frame)

Langstroth beehive

Standard configuration(Langstroth beehive):

- 1*Outer cover(With metal)
- 1*Inner cover(L505*W413/355mm)
- 1*Deep hive body(L505*W413/355*H245*20mm)
- 1*Shallow super(L505*W413/355*H168*20mm)
- 1*Bottom board (With Entrance)

Material:

New Zealand pine/Pinus sylvestris
China fir (Unassemble)



Beehives



Available material: China Fir, European Pine, China Pine and New Zealand Pine.

Available size: 8 frame and 10 frame



H02-2
Australia beehive
(Waxed+ painted)



H03
Italy beehive
(2 Layers 10 frames)



H04
Langstroth queen rearing
box (4 or 5 frames)



H04-2
Ser Zander Ableger



H06
Nuc bee box



H06-2
Nuc bee box
(Calcium plastic)



H06-4
Nuc bee box



H06-5
Nuc Mesh
Transport Bag



H10-5
Queen mating box
(120 g density)



H10-6
Queen mating box
(120 g density)



H10
Queen bee mating box



H10-10
Double queen
mating box



H17
Observation hive



Beehives



● Spray paint & Cooking wax for option

H05

Flow hive (without plastic frames)



H05-2

New Auto Flow hive
(with plastic frames)



H05-3

Mini auto flow Beehive Set



Red cedar

H11

UK style beehive



Red cedar

H12

UK WBC beehive



H13

Japan style beehive



H14

Kenyan Hive

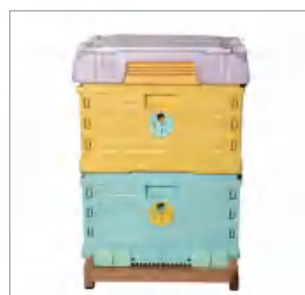

H20-2

Plastic beehive



(one bottom and two successors)

H24

Ten-Frame Dadant Beehive



three floors

H25

Ten-frame Zander beehive



H26

Kenya Set Beehive



H08

Double layer
plastic beehive



H09

Insulated beehive



IH01

Insect house

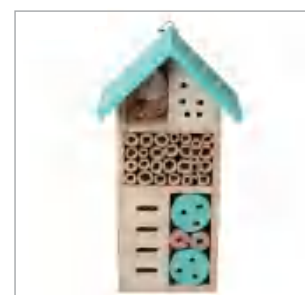

IH02

Insect house



Beehive parts



CNT:10PCS New Zealand pine



(Langstroth\Australia
\8\10frames can be chosen)
Ventilated hole could be customized.

HP01

CNT:20PCS New Zealand pine



(8frames\10frames can be chosen)

HP02

CNT:18PCS ABS

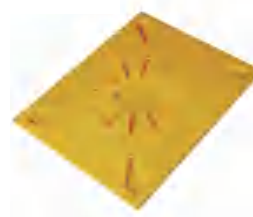

355X 13 X 505mm(8 frame)
405X 13 X 505mm(10 frame)
Optional size in free term

HP02-3

CNT:20PCS New Zealand pine
(Splicing wood)



Board thickness:20mm

HP03

CNT:10PCS New Zealand pine+
Plywood



(8frames\10frames can be chosen)

HP04

CNT: 5PCS New Zealand pine



(8frames\10frames can be chosen)

HP05

CNT:2PCS New Zealand pine



(8frames\10frames can be chosen)

HP05-2

CNT: 5PCS New Zealand pine
(spray paint)



(8frames\10frames can be chosen)

HP05-3

CNT: 5PCS PP



575*420*340mm
(8frames\10frames can be chosen)

HP06/HP06-2

CNT:10PCS Iron with spray paint



60X50X62CM(customizable)

HP06-3

CNT: 5PCS Stainless steel 201



Size: customizable

HP06-4

CNT: 1PCS Galvanized



Size: customizable

HP06-5



Beehive parts

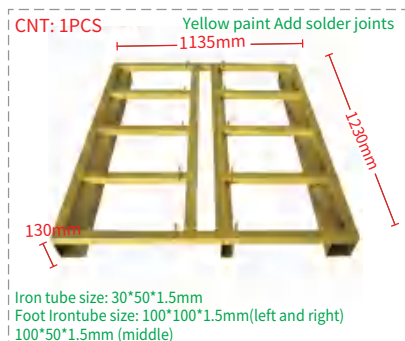

HP09

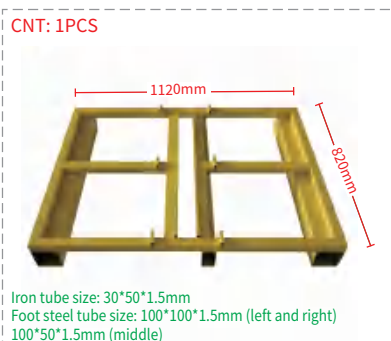

HP09-2

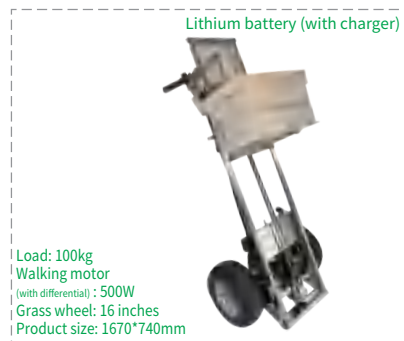

HP24

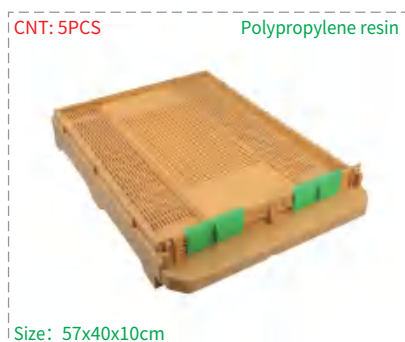

HP07



HP07-2



HP08/HP08-2

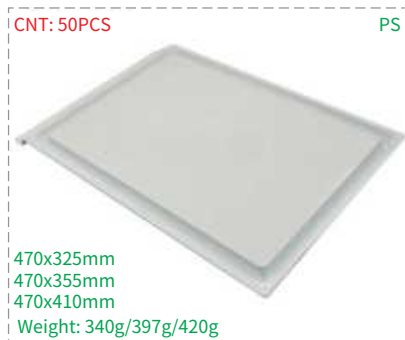

HP08-3/HP08-4/HP08-5

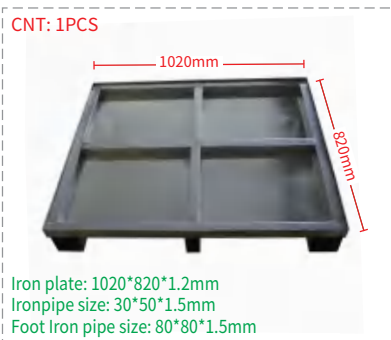

HP09-3



HP16/HP16-2

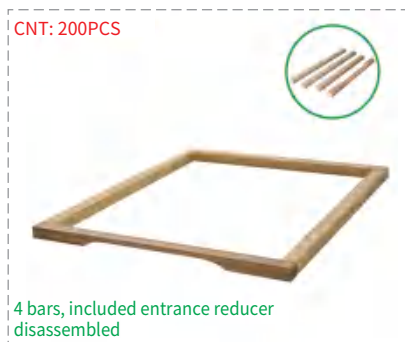

HP12
Risers



HP13
Cleats

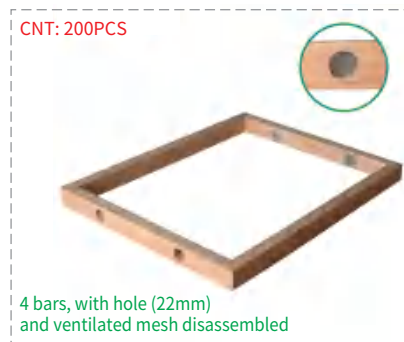

HP14
Rims



Beehive entrance >>



HA09

HA09-6B

HA09-8

HA09-9

HA09B



HA09-3

HA09-4

HA09-5

HA09-6

HA09-7

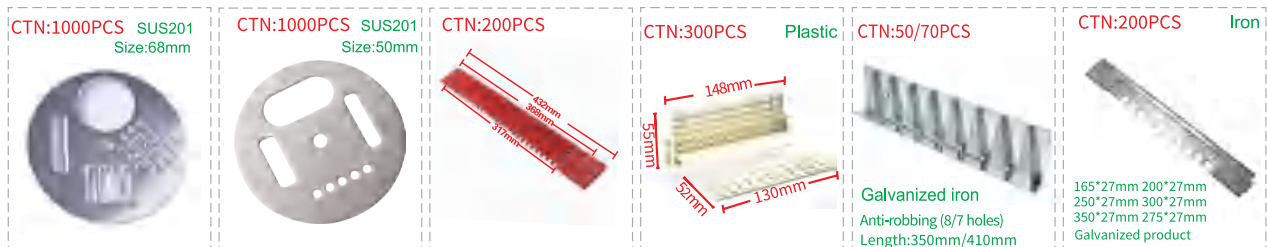

HA09-2

HA09-6B

HA05

HA08

HA23/HA23-2

HA04-3

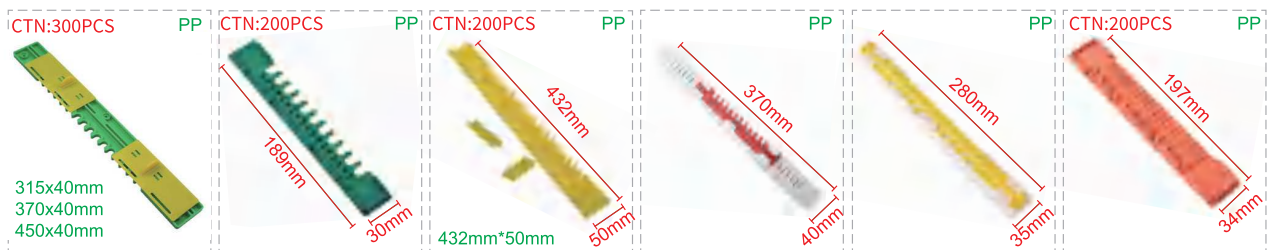

HA06

HA07

HA05

HA06-2

HA06-3

HA06-4



HA02

HA03

HA04

HA04-B

HA14-5

HA01



Hive accessories



Frame support >>



HA34
Frame support
CTN:40PCS

HA34-2
Frame support
CTN:40PCS

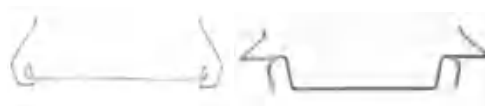

HA34-3
Frame support
CTN:40PCS

HA34-5
Frame support (new)
CTN:40PCS

Escape >>



Model: HA25-2
16 ways bee escape
CTN:100PCS



HA25



HA26



HA26-2



HA29



HA27



HA28



HA51



HA30



HA33



HA31

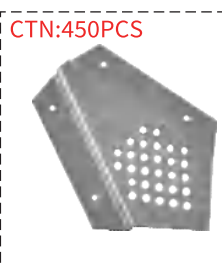

HA24

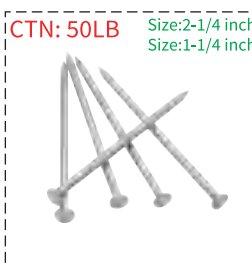

HA48/HA49



HA49-1

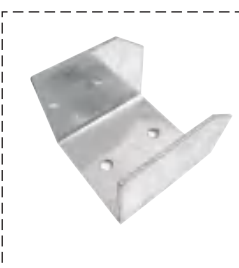

HA49-2

Frame fixator >>



HA16
(450x22mm)
(10/11/12 frame)
CTN:1000PCS



HA16-2
(375x22mm)
(8/9/10 frame)
CTN:1000PCS



HA14
(370x31mm)
(10 frame)
CTN:500PCS



HA14-2
(370x21mm)
(9 frame)
CTN:1000PCS



HA14-3
(375x21mm)
(10 frame)
CTN:1000PCS



HA14-4
(450x21mm)
(10 frame)
CTN:1000PCS



HA15-1/2
(450/375mm)
CTN:1000PCS



Connector & handle >>



HA21-2
Beehive connector



HA17
Spring fastener



HA17-2
Spring fastener

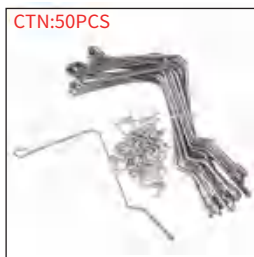

HA17-3
Spring fastener
(line diameter 4mm)



HA21
Beehive connector
improved type



HA20
Beehive angle
clamp



HA22
Beehive handle



HA22-2
Beehive handle



HA22-3
Beehive handle



HA22-4
Beehive handle

Other accessories >>



HA32
Beehive number mark
CTN:720PCS



HA32-2
Beehive number
mark
CTN:600PCS



HA32-3
Beehive number mark
CTN:500PCS



HA32-4
Beehive number mark
CTN:80PCS



HA46
Antproof stand
CTN:150PCS



HA19
Anti-glare film
CTN:150PCS
Size:500*270/ 500*430



HA13
Foam beehive
plastic bottom plate
CTN:1120PCS

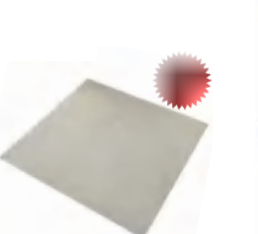

HA44
Stainless steel net
CTN:100PCS
Size:can be customized



HA45
Galvanized hive cover
CTN:5PCS
Size:can be customized



HA47
Beehive carry
CTN:5PCS
Material: galvanized iron



Frames



BB Comb honey frame

Material: ABS
Patent No.:202030368092. 5
Patent No.:202030783832. 1



Model: F25

483*159*42mm
(two layers)
CTN: 40PCS



Model: F25-2

483*227*42mm
(three layers)
CTN: 20PCS



Model: F25B

483*159*42mm
(two layers)
CTN: 12PCS



Model: F25-2B

483*227*42mm
(three layers)
CTN: 9PCS

Model: F25-3

BB Honey comb cassettes 250g

106.5*68*36 mm
Material: PS
patent No:202030368092. 5
patent No:202030783832. 1
CTN: 200PCS



1.All of the cassettes can be cleaned while still in the super, placed on-edge and presenting single flat surfaces.

2.Comb Cassettes transparent material, allows beekeepers to quickly identify whether they are ready to harvest honey .



Frames



Model:GSP04 Comb Honey Frame (Without honey comb Cassettes)

Material: ABS
CTN:10PCS



Model:GSP04-2 Comb honey Cassettes (300g)

Material: PS
CTN:100PCS



Model:GSP04-4 Comb honey Cassettes

Material: PS
CTN:100PCS

Patent Number:202530225400.1

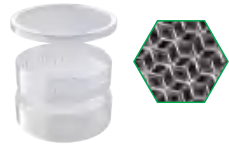

The frame has small tabs on both sides to secure the honeycombs and prevent them from falling off.



The frame design allows for access from both sides, making it easy to take in and out the honeycombs.

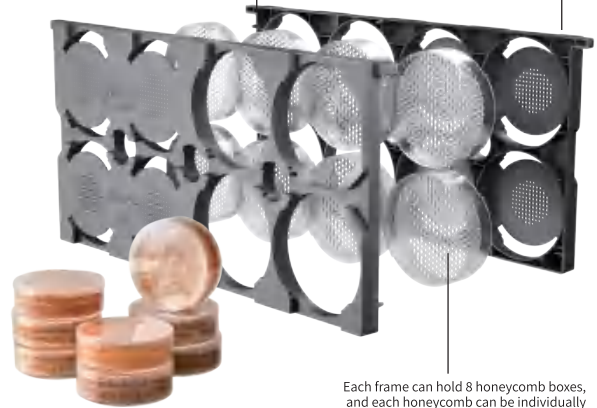

Each frame can hold 8 honeycomb boxes, and each honeycomb can be individually packaged for easy gift giving or selling.



Not including foundation sheet

Model:F30 No-wire embedder frame (Dadant &)

Material: PP+GF
CTN:1PCS

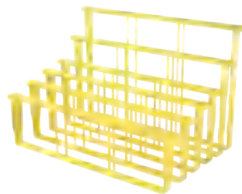

Size:

(Dadant)	(Langstroth)
470*125mm	483*125mm
470*145mm	483*145mm
470*160mm	483*160mm
470*175mm	483*175mm
470*230mm	483*230mm
470*300mm	483*300mm

Model:F31 Integrated frame

Material: Food grade PS
CTN:1PCS

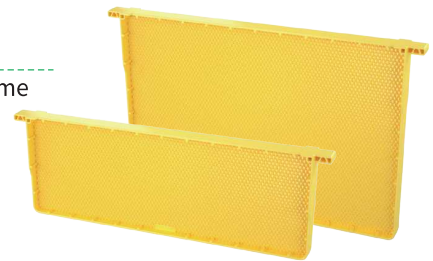

Size:

(Dadant)
470*300mm
(Langstroth)
483*160mm

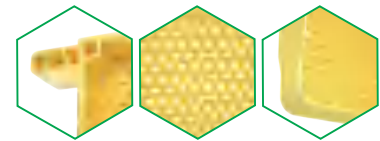

Model:F08

Frame for flow hive

Material:ABS
7 pcs of frames for a set
Price is for one piece of frames.

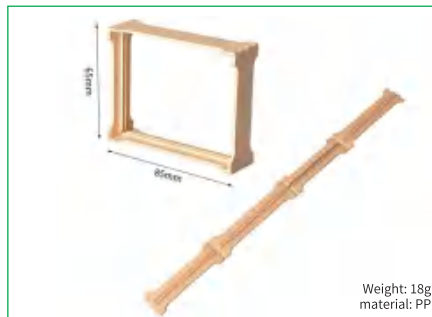

Model:F16

Plastic frame (small)

Suitable for 159mm frames of Langstroth super box, the capacity of 10 frames.

Weight: 18g
material: PP



Model:F16-2

Plastic frame

Suitable for 159mm frames of Langstroth super box, the capacity of 4 frames.

Weight: 27g
material: PP



Frames

Benefitbee®

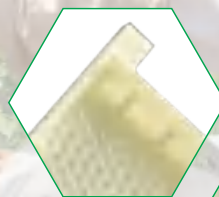

Model: F06

Plastic frame with comb foundation

- Anti-beetles design
- ABS Food Grade
- 483*232mm
- 483*175mm
- 483*159mm

CTN: 20PCS

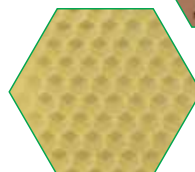

Model: F04

Assembled frame with wax sheet

Material: New Zealand pine without knot
SUS 201, 30% beeswax foundation sheet
483*232/159/136*36mm
Other size could be customized
CTN: 20PCS

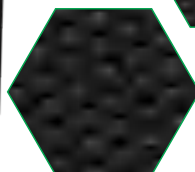

Model: F07

Plastic frame with comb foundation

Material: ABS
483*232mm
483*175mm
483*159mm
483*135mm
483*125mm

CTN: 50PCS



Frames



CTN: 20PCS

F02-2
Assembled wood frame with
plastic foundation sheet

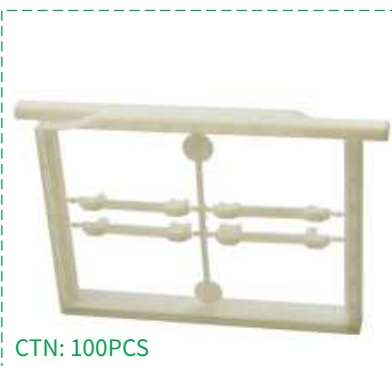

CTN: 100PCS

F20
Plastic frame for mating nuc box



CTN: 20PCS

F24
Plastic combination frame



CTN: 60/88PCS

F21/F22
Honey comb (Large/Small)



CTN: 1000PCS

F26
Comb honey frame fixer

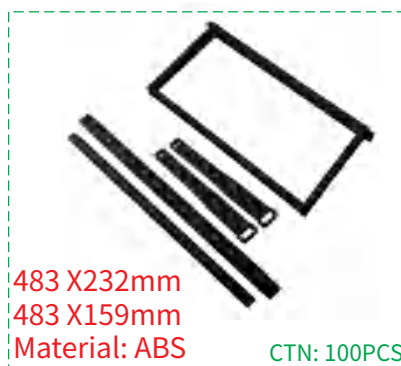

483 X232mm
483 X159mm
Material: ABS

CTN: 100PCS

F23
BB Plastic combination frame



CTN: 1PCS

F28
Pollen frame
Match with F27



CTN: 100PCS

F28-2
Pollen frame
Match with F27



CTN: 400PCS

F27
Pollen collector
Match with F27 or F28-2



Frames



OEM/ODM available >>



CTN: 100PCS

F01

Unassembled langstroth frame

483X232/159/136X36mm



CTN: 20PCS

F02

Assembled langstroth frame

483X232/159/136X36mm



CTN: 20PCS

F03

Wired langstroth frame

483X232/159/136X36mm



CTN: 20PCS

F09

Detachable plastic frame

485X235X28mm



CTN: 19PCS

F18 (With cage)

Queen bee rearing frame
483*232mm (Customize size available)



CTN: 3200PCS

F15

Frame spacer

Weight:5.5g



CTN: 40PCS

F10

250g comb
honey frame
483X240X448mm



CTN: 150PCS

F10B

Comb honey
box 250g
104X72X42mm



CTN: 40PCS

F11

500g comb
honey frame
483X228X448mm



CTN: 100PCS

F11B

Comb honey
box 500g
141X99X44mm



CTN: 15PCS

F12

Heart-shaped
comb honey
frame



CTN: 200PCS

F12B

Fully transparent
heart-shaped
comb honey box

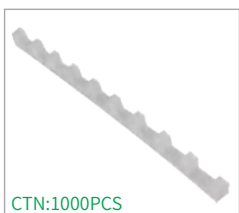

CTN:1000PCS

F13

Plastic frame spacer
Material:PP



CTN:260PCS

F14

Frame ranging tool
(9frames)
Material:ABS



CTN:220PCS

F14-2

Frame ranging tool
(7frames)
Material:ABS



CTN:260PCS

F14-3

Frame ranging tool
(8 frames)
Material:ABS



CTN:100PCS

F14-4

9 frames metal
spacing tool
Material:SUS201



Comb foundation



OEM/ODM available >>

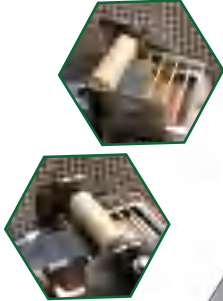

Model : CF07

BB Plastic foundation
wax roller machine

Size: 470*590*420mm

Material: Stainless steel

Patented product

Appearance Patent No.:202230075247.5

Utlity Model PatentNo.:202220388560.9



Material:PP
425*210mm
425*155mm
425*125mm

CTN: 200PCS

Model: CF02

Plastic comb foundation
(Rotational molding)

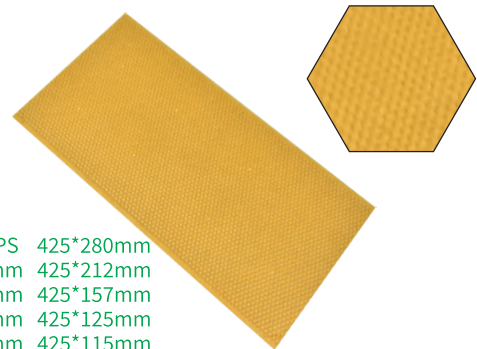

Material:PS 425*280mm
425*212mm 425*212mm
425*161mm 425*157mm
425*141mm 425*125mm
425*121mm 425*115mm
CTN: 200PCS

Model:CF03

Plastic comb foundation
(Injection molding)



Material:ABS
425*212mm
425*141mm
Color: yellow
CTN: 100PCS

Model : CF06

Plastic comb foundation
(Injection molding)



CTN: 30PCS

Model: CF01

Pure beeswax content: 30%~100%
Ceu size:4.75~5.4mm
(customized)



Economy wire tools



OEM/ODM available >>

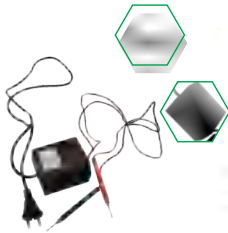

Model: WT01-9
Electric wire embedder



Model: MT01-9B
Adjustable voltage frame
wire embedder



Model: WT01-8
Electric beeswax foundation embedder

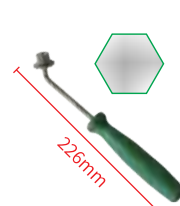

Model: WT01-11
Plastic handle Spur wire embedder

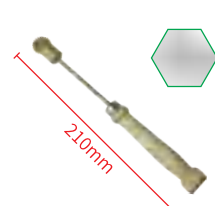

Model: WT01-4
Spur wire embedder



Model: WT01-12
Wire embedder(Electric)



Model: WT01-6
● Patented product
BB wire embedder
(Electric)



Model: WT01-5
● Patented product
Electric wire embedder

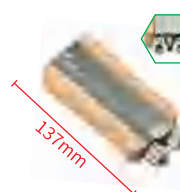

Model: WT02-3B
● Patented product
BB Wire crimper(Stainless)



Model: WT01-13
Wire embedder



WT01
Economy wire
embedder

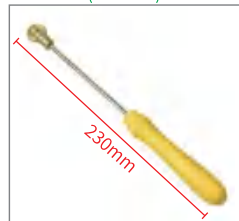

WT01-3
Wire embedder



WT01-2
Wire embedder

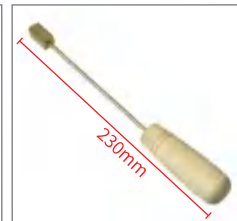

WT01-7
Wire embedder



WT01-10
Spur embedder



WT02-2
Bee frame tensioner



WT02-4
Bee frame tensioner



WT02-6
Wire crimper
(Stainless)



WT02-7
Wire crimper
(Colored zinc plated)



WT05-2
Wood handle needle



WT05-3
Plastic handle needle

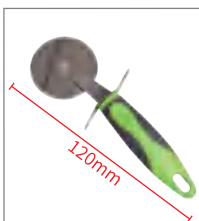

WT08
Beeswax septum knife



WT04
Wire pilers

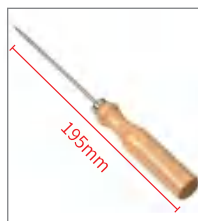

WT05
Needle

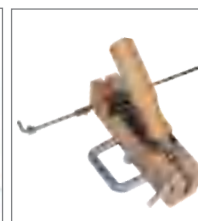

WT06
Frame puncher



WT06-2
Frame puncher



WT02
Wire crimper



Economy wire tools



Model: WT13

Pure copper eyelet (1KG/BAG)

- Size: 4.5mm X 2.5mm X 2.5mm
6mm X 5mm X 3mm
CTN: 50PCS



Model: WT14

Iron eyelets(1KG/BAG)

- Size: 4.5mmX4.5mmX2.5mm
6.5mmX5mmX3mm
CTN: 25PCS



Model: WT15

304 stainless steel eyelets(1KG/BAG)

- Size: 4.5mmX4.5mmX2.5mm
6.5mmX5mmX3mm
CTN: 25PCS



Model: WT07-2

Frame threading rack

- Material: IRON
CTN: 14PCS



Model: WT16

Foundation clip nail(1000pcs/bag)

- Width: 0.55cm
Length: 2.55cm
Opening: 0.25cm
CTN: 10PCS



Frame wires			
Model	Material	Wire diameter	Gram
WT10	Galvanized	0.55/0.4mm	250g, 500g, 1000g
WT11	SUS201	0.55/0.4mm	250g, 500g, 1000g
WT12	SUS304	0.55/0.4mm	250g, 500g, 1000g



WT03

Wire cutter
CTN: 200PCS



WT03-2

Wire fixator
CTN: 50PCS



WT03-3

Wire cutter
Wooden shaft
CTN: 40PCS



WT06-3

EU Hole Punch



WT07

Frame threading rack
CTN: 14PCS



Bundle tools



Model: BT01
Beehive cargo lashing
Rope length:5M
CTN: 50PCS



Model: BT01-2
Beehive cargo lashing
with hook
Rope length:5M
CTN: 42PCS



Model: BT03
Metal beehive tie
down strap
Rope length:10M
CTN: 10PCS



Model: BT02-4
Beehive tie strap(Australian)
Rope length:5M
CTN: 25PCS



Model: BT02
Metal beehive tie down strap
Rope length:5M
CTN: 25PCS



Model: BT02-2
Nylon beehive cargo lashing
Rope length:5M
CTN: 20PCS



Model: BT04
Beehive tie-down
strap (Australia style)
Rope length:5M
CTN: 100PCS



Model: BT09
Beehive tie strap(304)
Rope length:3M
CTN: 60PCS



Model: BT06
Beehive tie-down
strap (Green with hook)
Rope length:1.25M
CTN: 240PCS



Model: BT07
Beehive tie-down
strap (American style)
Rope length:3M
CTN: 50PCS



Model: BT08
Beehive tie-down
strap (European style)
Rope length:5M
CTN: 60PCS



Queen excluders

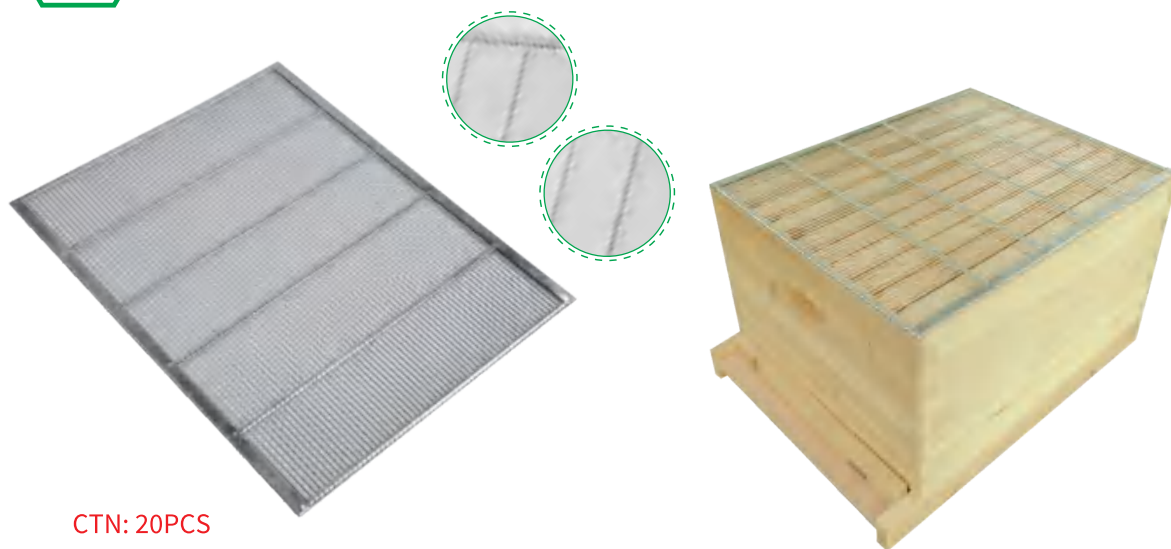

CTN: 20PCS

Model: EC01-2

American style metal queen excluder

Standard size: 510x410mm (10 frames)
510x360mm (8 frames)

The material or sizes can be customized as per customer's request

Galvanizing, Chromium plating, stainless steel materials are available. Precision wire spacing ensures your queen stays in the brood chamber. Product is highly durable and very easy to use. Able to supply all excluder sizes up to 550*600mm.

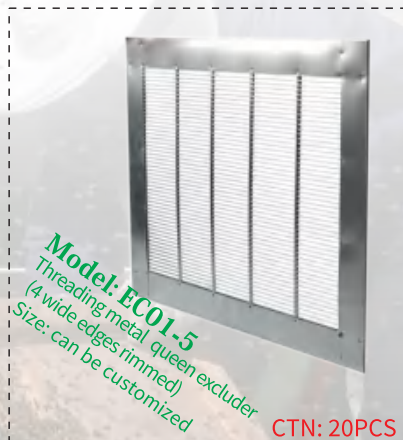



Queen excluders

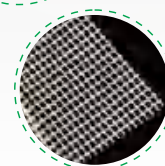
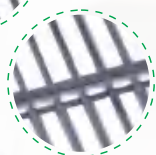
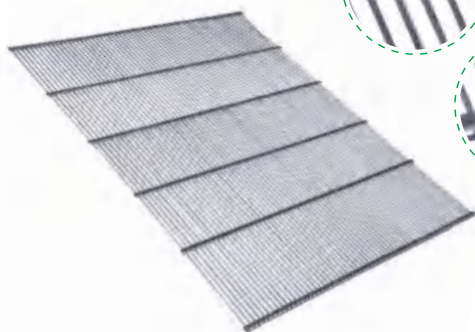

Model: EC02/EC02B

Style queen excluder (No edges rimmed)

Material: SS304 or SUS201

Wire diameter: 1.9mm

Clearance: 4.2mm

CTN: 20PCS

The material or sizes can be customized as per customer's request

Model: EC09-3

Propolis collector

Material: PVC

Aperture: 1.5*1.5mm

Single weight: 45g

CTN: 1000PCS

Galvanizing, Chromium plating, stainless steel materials are available. Precision wire spacing ensures your queen stays in the brood chamber. Product is highly durable and very easy to use. Able to supply all excluder sizes up to 550*600mm.

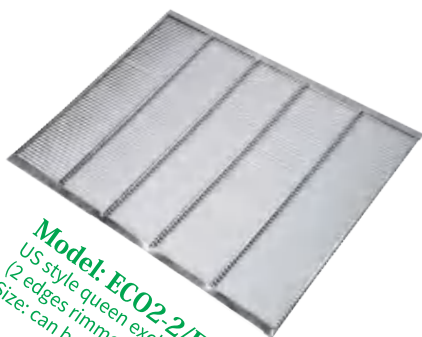

Model: EC02-2/EC02B-2
US style queen excluder
(2 edges rimmed) SUS304/SUS201
Size: can be customized

CTN: 20PCS

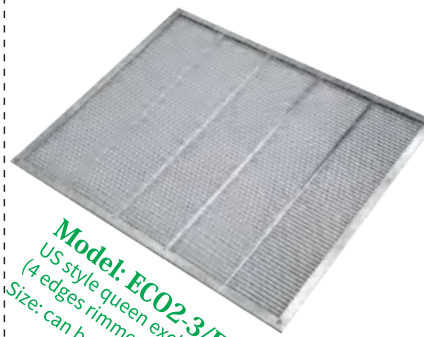

Model: EC02-3/EC02B-3
US style queen excluder
(4 edges rimmed) SUS304/SUS201
Size: can be customized

CTN: 20PCS

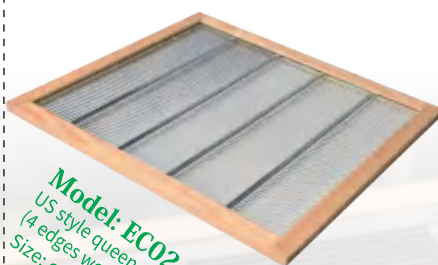

Model: EC02-4/EC02B-4
US style queen excluder
(4 edges wooden) SUS304/SUS201
Size: can be customized

CTN: 20PCS



Model: EC02-5/EC02B-5
US style queen excluder
(4 wide edges rimmed) SUS304/SUS201
Size: can be customized

CTN: 20PCS



Queen excluders

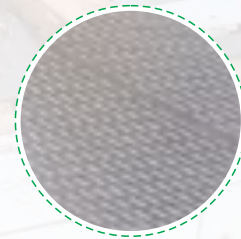
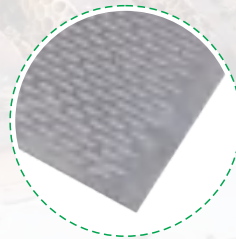
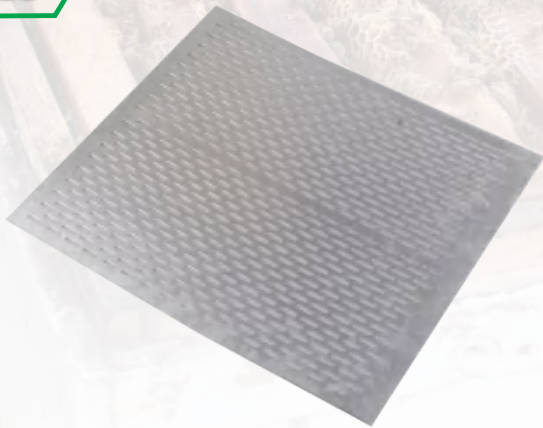

Model: EC03

CTN: 50PCS

Aluminium queen excluder

Made of durable, high-quality Aluminium.
This unit is very sturdy and with smooth surface and edges which bees pass through comfortably.

◆ Sizes can be customized

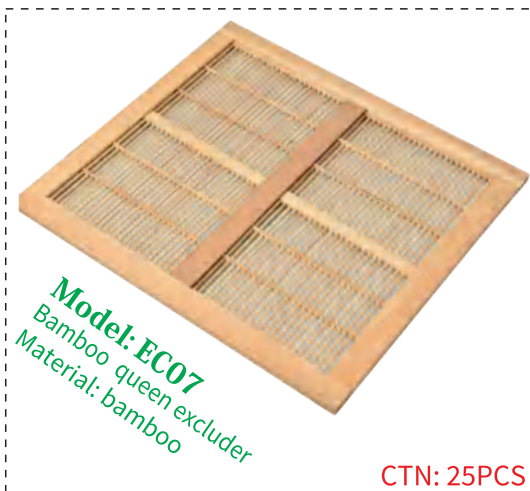

Model: EC07
Bamboo queen excluder
Material: bamboo

CTN: 25PCS



Model: EC07-3
Bamboo queen excluder
Material: bamboo

CTN: 50PCS



Model: EC08
Plastic queen vertical excluder
Material: ABS
Size: 490X260mm

CTN: 40PCS



Model: EC08-2
Plastic queen excluder
Material: ABS
Size: 510X410mm

CTN: 40PCS



Queen excluders



The material or colors can be customized as per customer's request

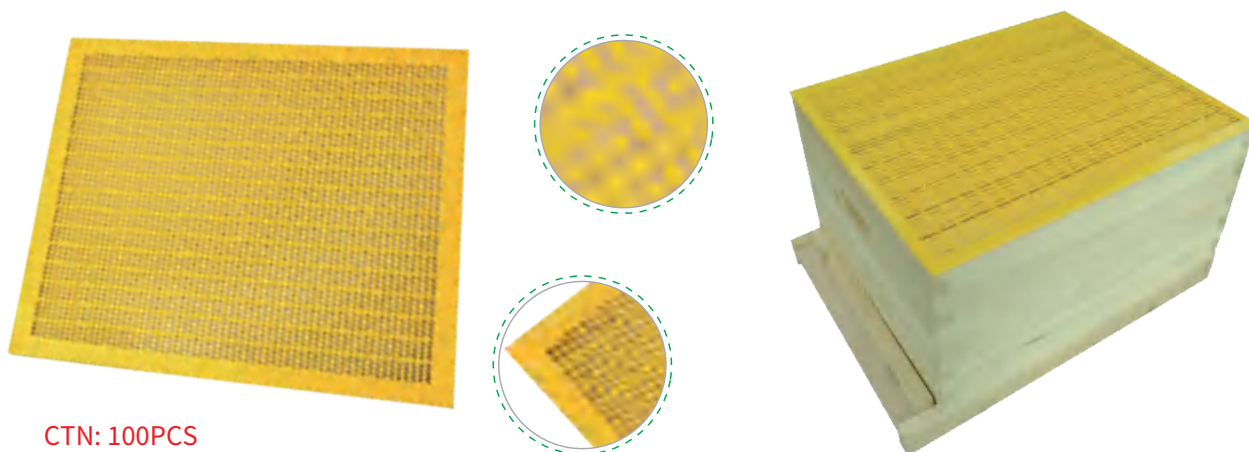

CTN: 100PCS

Model: EC05 Plastic queen excluder (color can be customized)

Available specifications:

510X410mm	500X500mm	510X425mm	500X450mm
510X360mm	460X460mm	485X400mm	505X360mm
506X406mm	510X420mm	435X435mm	506X360mm
506X353mm	500X425mm	470X410mm	500X430mm

Serves as a selective barrier inside the hive, limiting where the queen and drones can travel.

- *Allows bees to pass through more readily.
- *Precise spacing and no rough edges to harm your bees.
- *Excellent plastic quality.
- *Easy to clean and corrosion proof.
- *Many sizes available.

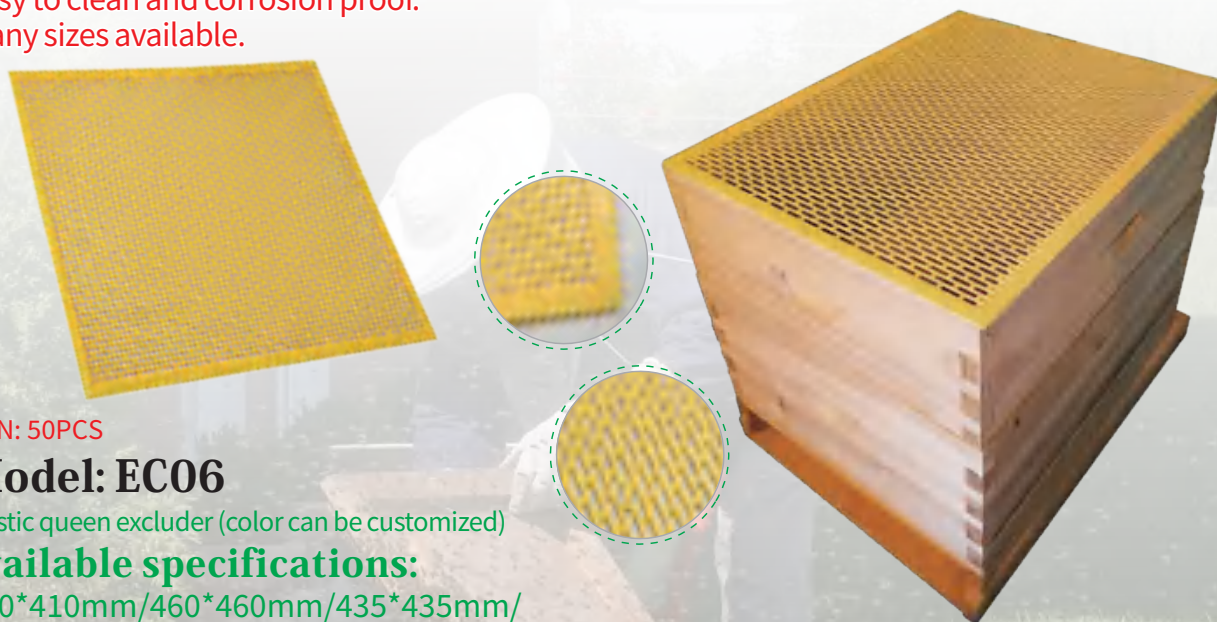

CTN: 50PCS

Model: EC06

Plastic queen excluder (color can be customized)

Available specifications:

510*410mm/460*460mm/435*435mm/
506*406mm/506*353mm/500*500mm/470*410mm

◆ Alternate permutation Not hurting bees



Queen excluders

Benefitbee®

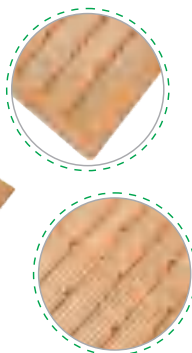

CTN: 50PCS
Material:PP

Model: EC09-1 Propolis collector

Available specifications:

410X510mm 420X510mm 435X435mm 460X460mm
470X410mm 470X470mm 485X478mm 485X400mm
500X425mm 500X430mm 500X500mm 500X450mm
505X360mm 506X353mm 506X406mm 510X425mm
510X360mm



CTN: 45PCS
Material:PP

Model: EC09-2

New Zealand style Propolis collector

Available specifications:

500X400mm

Collect more propolis than regular 4mm mesh mats, easy to clean up



surface painted
Size: customizable

Model: EC12

Painting metal queen excluder

Wire diameter: 1.9mm

Gap: 4.2mm

size: customizable, surface painted



Pollen traps



- Can be hooked on hive
- Pollen trap can be pulled and pushed



Model: PT02

Pollen trap

Weight: 507g

Size: 305X105X145mm

CTN: 20PCS



- High quality plastic material



PT01
Pollen trap

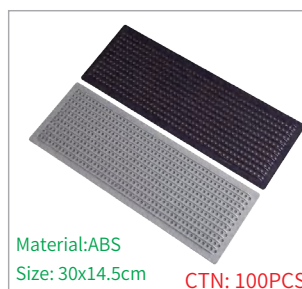

PT07
Pollen trap

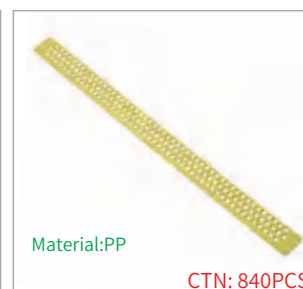

PT04
Pollen trap



PT08
Pollen trap

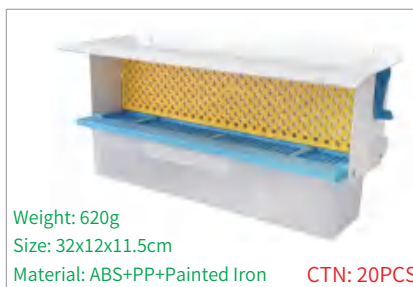

PT09
Pollen trap



PT10
Frame gripper



Bee feeders

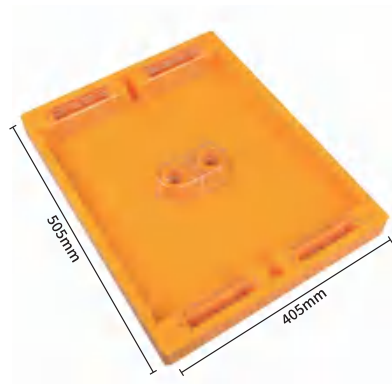
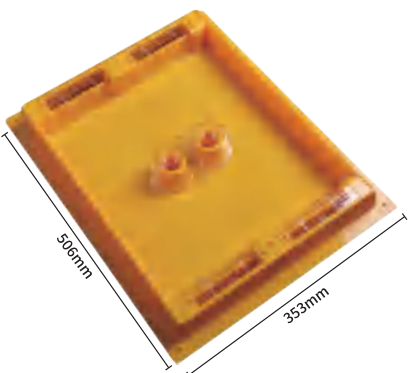
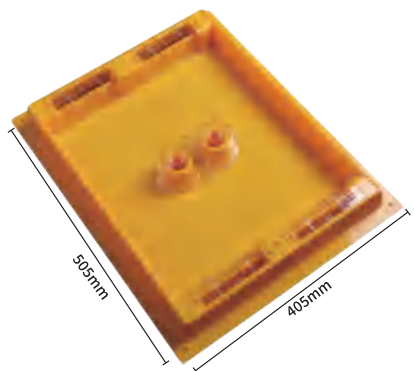

Model: FD13/FD13B

BB Top feeder (Australia style 3.5L/2.5L)
Size: 505*405mm CTN: 20PCS

Appearance Patent No.: 201930629685.X
Utility Model Patent No.: 201921966873.2

Model: FD13B

BB Top feeder (Australia style 2.5L)
Size: 506*353mm CTN: 20PCS

Appearance Patent No.: 201930629685.X
Utility Model Patent No.: 201921966873.2

Model: FD13-2

BB Top feeder (US style 4.5L)
Size: 505X405mm CTN: 10PCS

Appearance Patent No.: 201930629684.5
Utility Model Patent No.: 201921966873.2

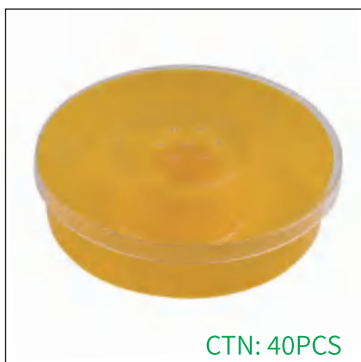

FD08-3

Top feeder(1.3L)
Size: 210X55mm



FD08-4

Top feeder(1.7L)
Size: 217X85mm



FD08

PP Top feeder(1.3L)
Size: 260X55mm



FD07

Top feeder(6L)
390x370x70mm

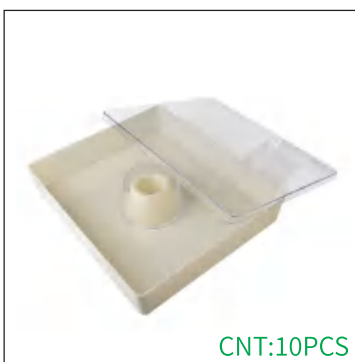

FD07B

Top feeder(6L)
390x330x75mm



FD18

Top feeder(1.6L)
180x180x55mm



Bee feeders

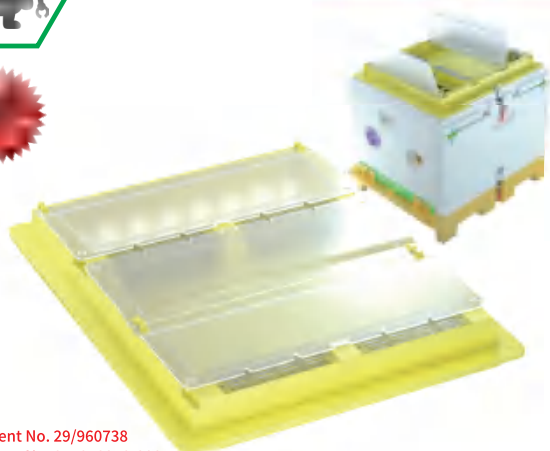
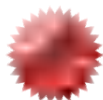

US Patent No. 29/960738
EU Patent No. 015070340-0001
Chinese Patent No.: 02430379666.7

Model:FD29

Langstroth Wet and dry top feeder

Material: ABS+PP

Advantages:

New food grade PP plastic material, no pollution to bee food, anti deformation, large capacity, can be fed with pollen and sugar water at the same time, equipped with a lid to prevent other bee colonies and bird flocks from stealing food. It can facilitate beekeepers to inspect and increase bee food.

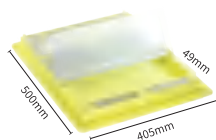

Model:FD29
(Langstroth)
10PCS

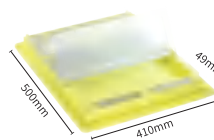

Model:FD29-2
(Langstroth)
10PCS

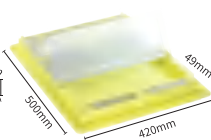

Model:FD29-3
(Dadant)
10PCS

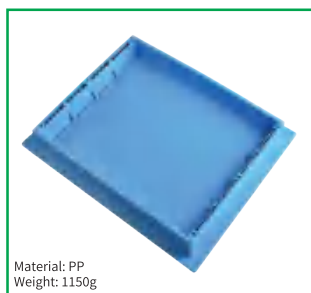

Model:FD31
Plastic Bee Top Feeder
Size: 510*423*60mm,



Model:FD02-4
European black bee feeder
Size :483*53*225mm



Model:FD27
Observation Portable Bee Hive
Size: 335*50*260mm



Model:FD24
Bee feeder
Size: 480*28*225mm



Model:FD09
Pollen feeder
Size: 490*445*23mm



Model:FD23
Wood Feeder
Any dimension/size can be customized.



Model:FD25
Bee feeder (white)
Size : 470*295*31mm



Model:FD26
Bee feeder (white)
Size: 383*210*35mm



Bee feeders



CTN: 30PCS

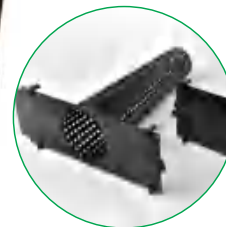

•FD02-2 (4L)

Size:483*55*220mm
Weight:620g

•FD02 (6L)

Size:483*80*230mm
Weight:850g

•FD01(6L)

Size:483*80*230mm



FD19

Size:25X3.3X15cm
Capacity: 0.5L

CTN: 200PCS



FD21

Diameter: 75mm
Material: PP

CTN: 200PCS



FD22

Size: 170X113X35mm
Material: Pine + Galvanized Iron

CTN: 60PCS



FD02-2W(4L)

Size: 483*55*220mm
Material:PP+Pine

CTN: 30PCS



FD02-3 (0.1L)

Size:233X120X25mm
Capacity: 6L

CNT:50PCS



FD06

Size:483X35X240mm
Capacity: 4L

CNT:12PCS



FD01W

Size:483X80X230mm
Capacity: 6L

CNT:25PCS



FD14

Size:483X80X230mm
Weight: 340g

CNT:20PCS



Bee feeders



Model: FD11
(1.5L)
Material:PP+ABS
CTN: 50PCS



Model: FD15
(1 L)
Material:PP
CTN: 100PCS



Model: FD17
(0.5L)
Material:PP
CTN: 150PCS



FD03 (0.75L)



FD03-2 (1.5L)



FD03-3 (3L)



FD03-4 (1L)



FD03-5 (0.6L)



FD03-6 (1.6L)



FD04 (0.5L)



FD05



FD09



FD10



FD12



FD16



Bee smokers

Benefitbee®

OEM/ODM available >>

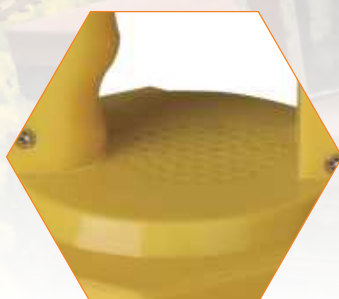

Patented product

Patent No.: 202030576923.8

Model	S12
Size	13.7*29*27cm
Material	PC+SUS201
CTN	20PCS





Bee smokers

Benefitbee®

OEM/ODM available >>

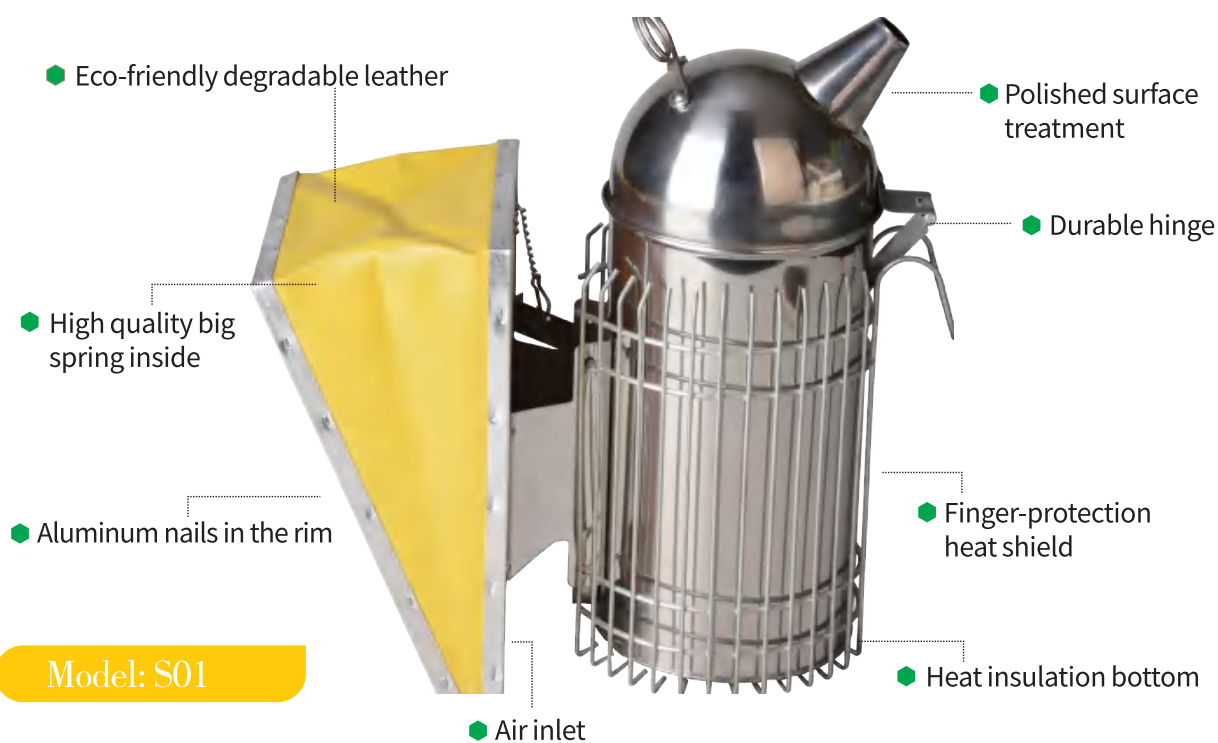
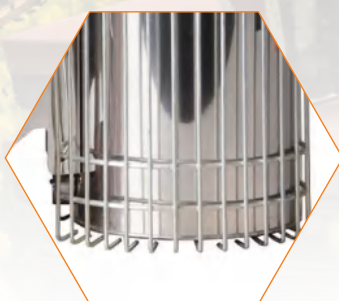

Model: S01

Model	S01-L	S01
Size	L Φ :10cm h:30cm	M Φ :10cm h:26cm
Material	SUS201	
CTN	20PCS	





Bee smokers

Benefitbee®

OEM/ODM available >>

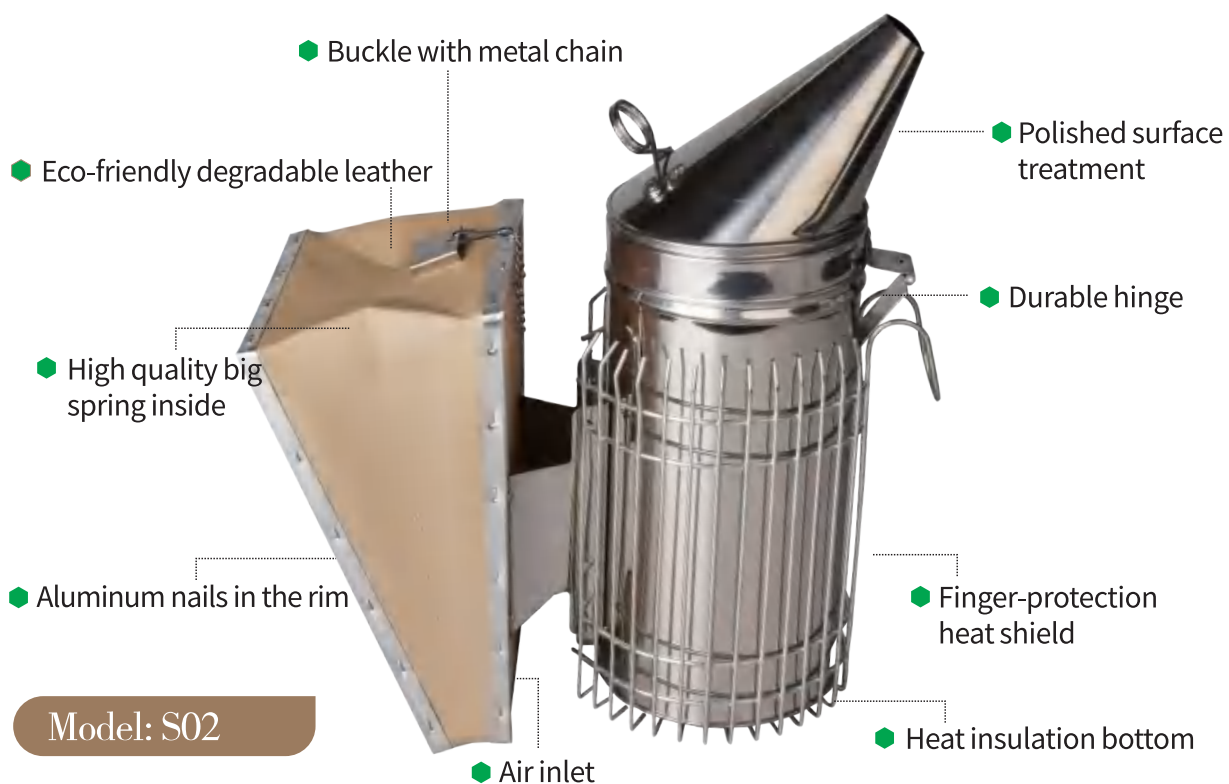

Model	S02-L	S02
Size	L Φ :10cm h:32cm	M Φ :10cm h:29cm
Material	SUS201	
CTN	20PCS	





Bee smokers

Benefitbee®

OEM/ODM available >>



Model	S03
Size	Φ:10cm h:29cm
Material	SUS201
CTN	20PCS

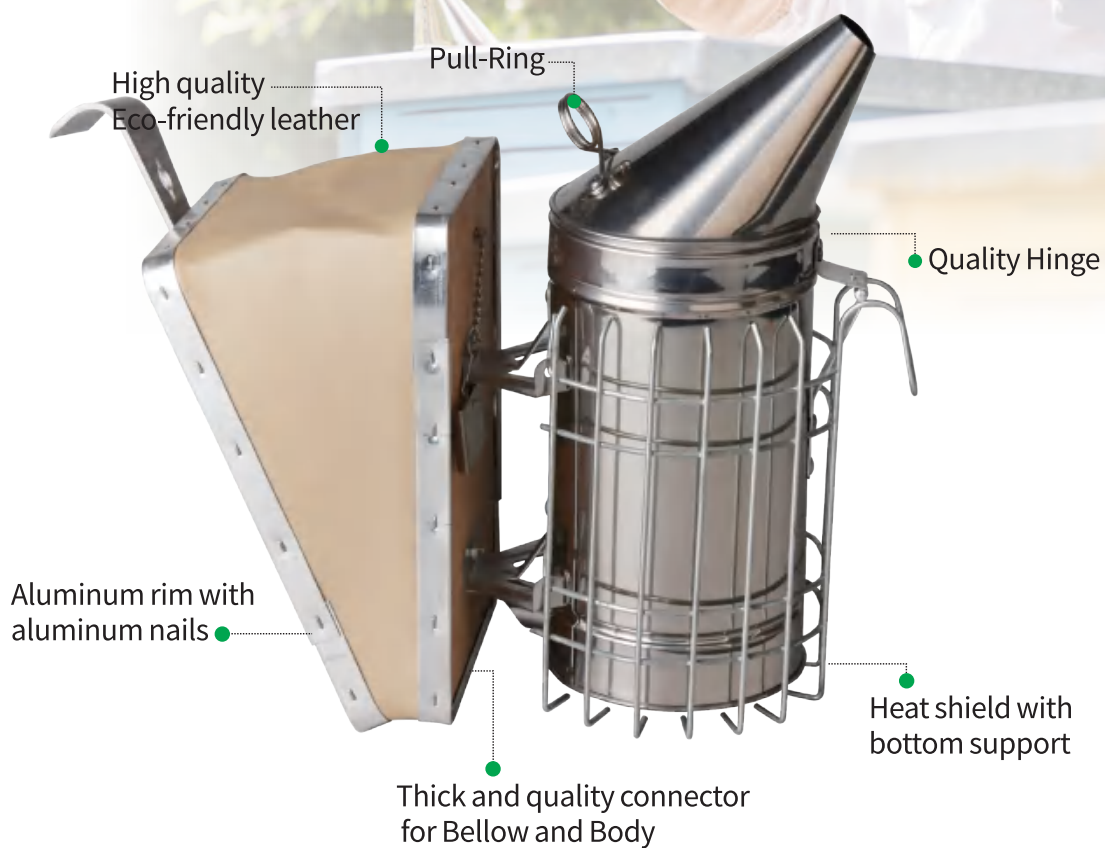



Bee smokers



OEM/ODM available >>



Model	S13-L	S13
Size	L Φ :10.5cm h:34cm	M Φ :10.5cm h:28cm
Material	SUS201	
CTN	20PCS	





OEM/ODM available >>



Model	S04-L	S04
Size	L Φ :10cm h:32cm	M Φ :10cm h:29cm
Material	SUS201	
CTN	20PCS	



Model	S05-L	S05	S05-S
Size	L Φ :10cm h:29cm	M Φ :10cm h:24cm	S Φ :8.5cm h:21cm
Material	SUS201		
CTN	10PCS	15PCS	15PCS



Model	S06-L	S06	S06-S
Size	L Φ :10cm h:31cm	M Φ :10cm h:28cm	S Φ :8.5cm h:26cm
Material	SUS201		
CTN	10PCS	15PCS	15PCS



Model	S07-L	S07	S07-S
Size	L Φ :10cm h:31cm	M Φ :10cm h:28cm	S Φ :8.5cm h:26cm
Material	Galvanized		
CTN	10PCS	15PCS	15PCS



Bee smokers

Benefitbee®

OEM/ODM available >>

Model : SP06

Smoker box

(This product does not include smoker)

Material: iron chrome plated

201 stainless

Product size: 24.5x15.4x37.5cm

CTN: 10PCS

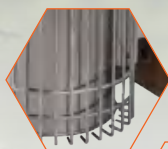

Can be equipped with inner tank



CTN: 20PCS

Size:20cm*Φ7.5cm

Model : S05-BS

Smoker(Economic XS)

Material:SUS201



CTN: 18PCS

Size:26cm*Φ10cm

Model : S17

Smoker(Italian style L/M/S)

Material:SUS201



CTN: 20PCS

Φ:10cm
H:24cm
W:21cm

Model : S15

Smoker(European style)



CTN: 3PCS

Φ:15cm
H:43cm
W:25cm

Model : S14

Smoker(South America)



CTN: 5PCS

Φ:10cm
H:24cm
W:21cm

Model : S16

Smoker(European style electric)



Bee smokers



OEM/ODM available >>



Model: S11

CTN: 4PCS

L:33cm
W:13cm
h:40cm



Model: S11-2

CTN: 4PCS

L:33cm
W:13cm
H:40cm



Model: S10

CTN: 15PCS

Φ:8.5cm
h:26cm



Model: S08

CTN: 40PCS

Φ:6.5cm
h:18cm



Model: S09

CTN: 10PCS

Φ:10cm
h:28cm



Model: S09-2

CTN: 15PCS

Φ:10cm
h:26cm



Bee smokers



OEM/ODM available >>

Cow leather



SP01

CTN: 100PCS

Micro leather



SP01-2

CTN: 60PCS

PU



SP01-3

CTN: 60PCS

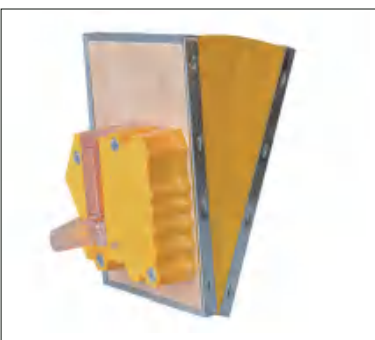

SP01-5

CTN: 30PCS

Plastic



SP02

CTN: 60PCS

Stainless steel



SP04

CTN: 500PCS



SP03

CTN: 100PCS



SP03-S

CTN: 100PCS

Smoker fuel



SP05

CTN: 100PCS



SP05-2

CTN: 200PCS



Honey extractors



OEM/ODM available >>



HE01

2 frames plastic
manual honey extractor
CTN: 1PCS



HE03-2

Economy 2 frames
manual honey extractor
CTN: 1PCS



HE04-2

Economy 2 frames
manual honey extractor
CTN: 1PCS



HE02-2

2 frames full transparent
manual honey extractor
CTN: 1PCS



HE02-3

3 frames full transparent
manual honey extractor
CTN: 1PCS



HE05-2

2 frames manual self
reversal honey extractor
CTN: 1PCS



HE05-3

3 frames manual self
reversal honey extractor
CTN: 1PCS



HE05-4

4 frames manual self
reversal honey extractor
CTN: 1PCS



Honey extractors



OEM/ODM available >>



Model:HE06-2
2 frames manual
honey extractor
CTN: 1PCS



Model:HE06-3
3 frames manual
honey extractor
CTN: 1PCS

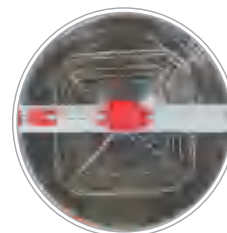

Model:HE06-4
4 frames manual
honey extractor
CTN: 1PCS



Model:HE06-2E
2 frames electirc
honey extractor
CTN: 1PCS



Model:HE06-3E
3 frames electirc
honey extractor
CTN: 1PCS



Model:HE06-4E
4 frames electirc
honey extractor with
CTN: 1PCS



Model:HE06-6
6 frames manual
honey extractor
CTN: 1PCS



Model:HE06-8
8 frames manual
honey extractor
CTN: 1PCS



Honey extractors



OEM/ODM available >>

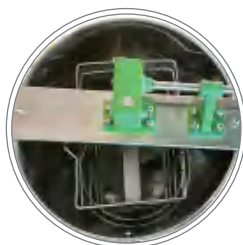

Model : HE12-2
Extractor
(2 frames manual brake)
CTN: 1PCS



Model : HE12-3
Extractor
(3 frames manual brake)
CTN: 1PCS



Model : HE12-4
Extractor
(4 frames manual brake)
Barrel height: 60CM
Diameter: 48CM
Total height: 110cm
Inner frame material : sus304
Barrel body material : sus201
Rack: 45X26cm
CTN: 1PCS



HEPJ01/-2/HEPJ03
2/3/4/6/8 frame manual gear assembly
4 frames have other specifications



HEPJ02/02-2/HEPJ04
2/3/4/6/8 frame manual gear assembly + beam



HEPJ16
Handle



Honey extractors



OEM/ODM available >>



Model:HE06-6E

6 frames electric
honey extractor

CTN: 1PCS



Model:HE06-8E/HE06-12E

HE06-20E/HE06-24E
8/12/20/24 frames
electric Honey extractor

CTN: 1PCS



Model:HE06-6EM

Extractor(Three use 6
frames electric)
Power supply:220V/12V
Motor:250watts
Material: SUS201
Weight:34kg
Speed control
Measure of frame rack:45*26cm

CTN: 1PCS

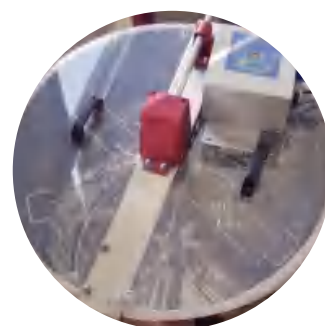

Model:HE07-4

Extractor(4 frames electric CE)
Power supply:220V
(110V customized on-demand),
Motor:140watts,Material: SUS201
Weight:29kg,
Speed control,single-phase,
Measure of frame rack:45*26cm

CTN: 1PCS





Hive tools

Benefitbee®

OEM/ODM available >>

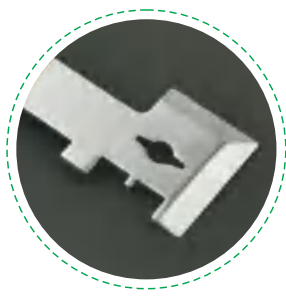
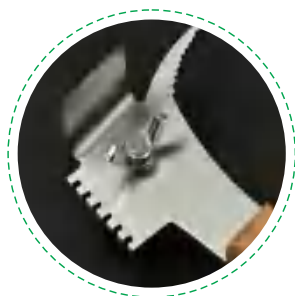

Model: T15 Multifunctional hive tool

◆ China Patent: ZL201520103196.7 ◆ ZL201530043392.5

High-quality stainless steel, sturdier wood, exquisite workmanship, powerful beekeeping hive tool, that incorporates up to a half dozen applications iron tool: Hive scraper, frame cleaner, nail puller, queen excluder straightener and cleaner, pry bar, detachable hammer, etc. It will last a lifetime! A must have for all beekeepers.

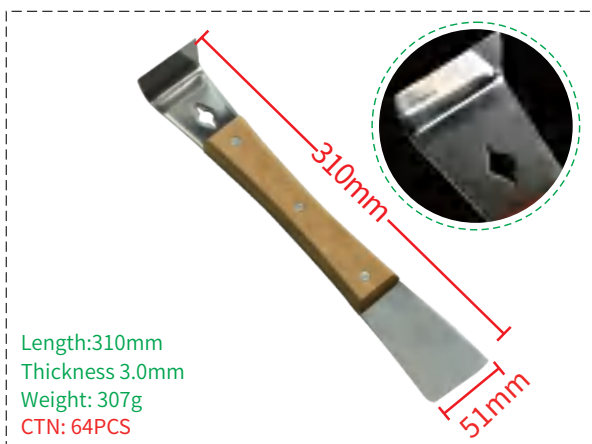

T02-L



T14

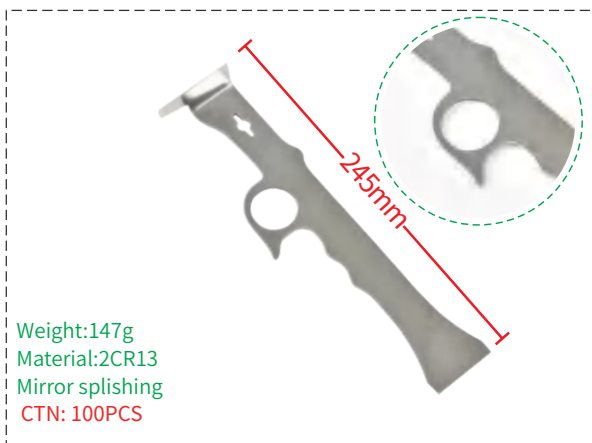

T24

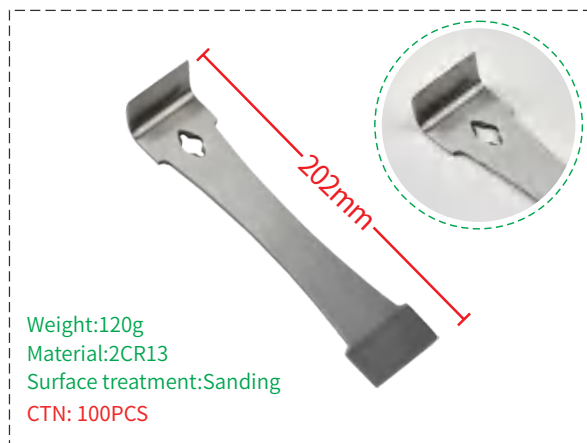

T19



OEM/ODM available >>

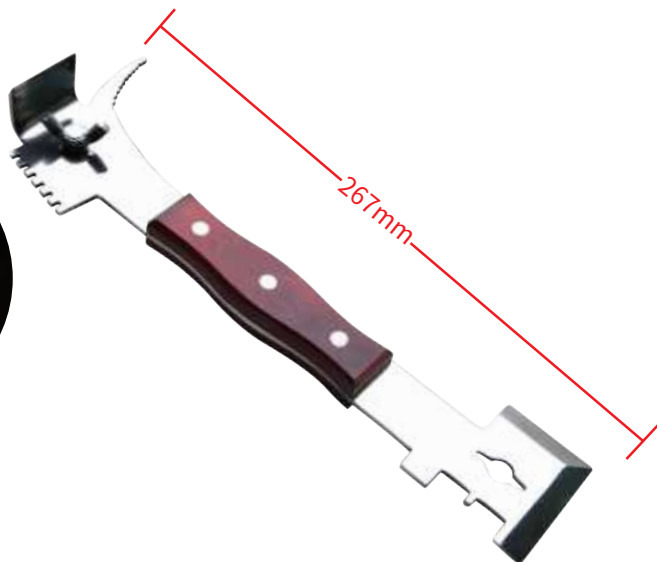

Model: T15B

BB Multifunction hive tool(Patent)

Surface treatment: mirror luster logwood handle

Weight: 300g

Material: 2CR13

CTN: 64PCS



T01-C

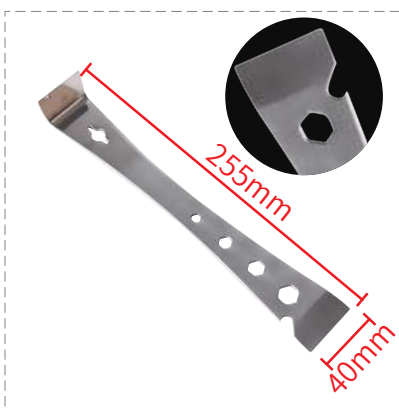

T01-D



T01-P



T01-SP

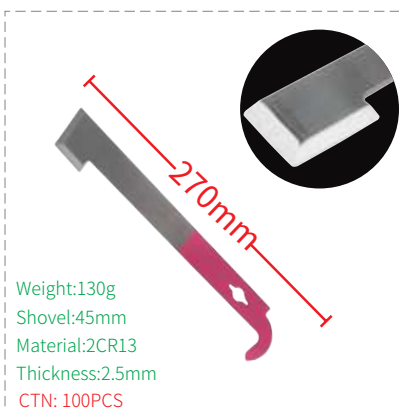

T04-TP



T30



Hive tools



OEM/ODM available >>



Model: OT01

Multi-function claw hammer

<p>T23</p>	<p>T25</p>	<p>T28</p>	<p>T29</p>
<p>T01-S</p>	<p>T01-2</p>	<p>T04</p>	<p>T17</p>
<p>T20</p>	<p>T01</p>	<p>T16</p>	<p>T21</p>
<p>T22</p>	<p>T27</p>	<p>T03-T</p>	<p>T01-3</p>



OEM/ODM available >>

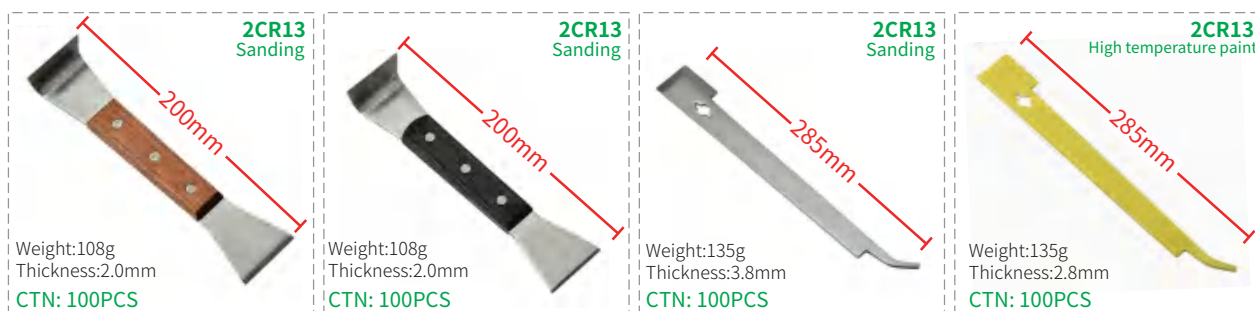

T02

T02-P

T03

T03-2

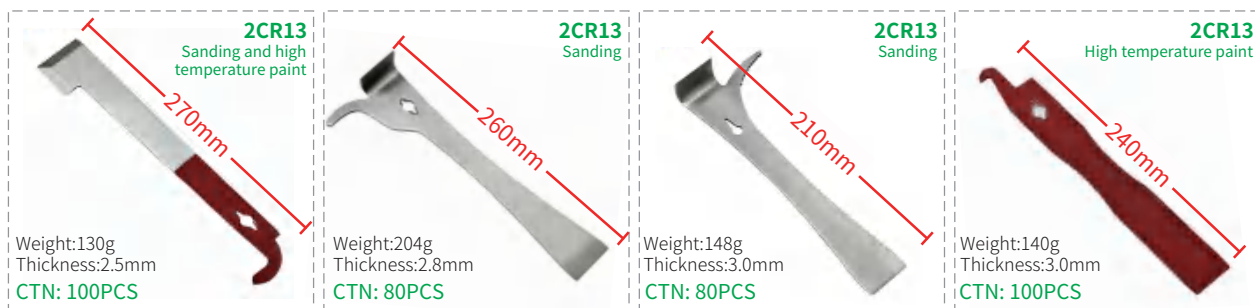

T04-T

T05

T06

T07



T08

T26

T09

T01-R

T10

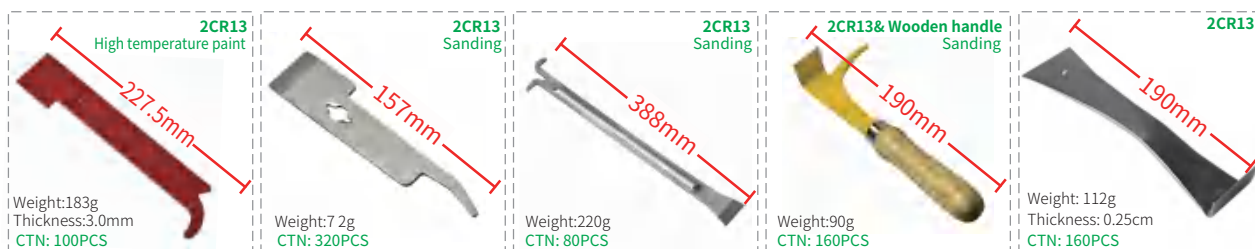

T11

T12

T13

T17-2

T18



Uncapping knives



OEM/ODM available >>



Model: K10-Y

#304 Stainless Steel

Switch control: Long press to turn on or off, short press to switch Celsius and Fahrenheit Plus or Minus 5 unit each by pressing "+" or "-" button

Adjustable temperature: 0-180°C

Voltage: 110-220V Power: 300W

CTN: 25PCS

Patent No.: 202030295900.X

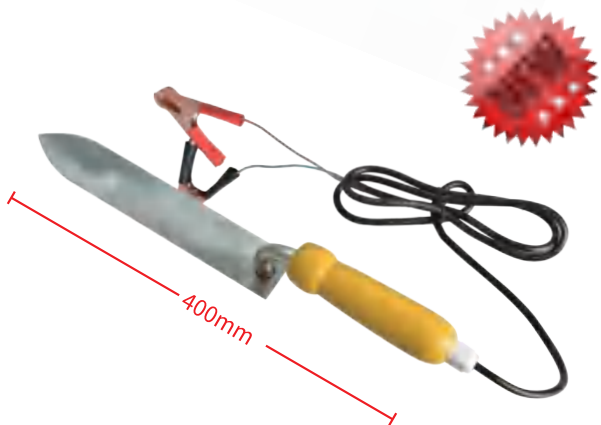

Model: K10-B

Material: SUS304 & Beech

Heating time to operating temperature: 30-40 seconds

Wire length: 2 meters

Thickness: 2.0mm/Weight: 350g

Blade size: 2x40x230mm

Operating voltage: 12V

Operating temperature: 70-110°C

Power: 65W

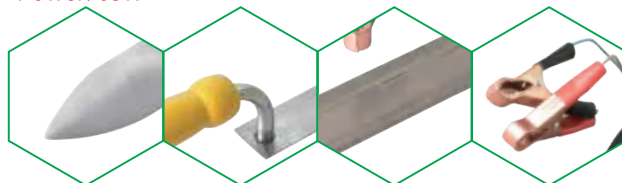

Model: K10-T



CTN: 25PCS

#304 Stainless Steel

Electric uncapping knife with thermo regulator CE certificate. Slides right along the outer edges of the frame and makes a nice cut. ON-OFF switch attached to control temperature, avoid over-heating.

Voltage: 110 & 220V Optional Power: 300W

Model: K10



CTN: 25PCS

#304 Stainless Steel CE certificate

Designed for easy uncapping to extract honey faster. No more messy chunks of wax in all over the place

Temperature: 150-190°C

Voltage: 110-220V Power: 300W



Uncapping knives



OEM/ODM available >>



Model:K10-TS



Model: K16



Model: K21



Model: K10-E

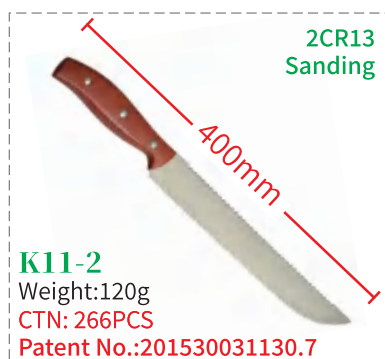



Uncapping knives

OEM/ODM available >>





Uncapping forks



OEM/ODM available >>

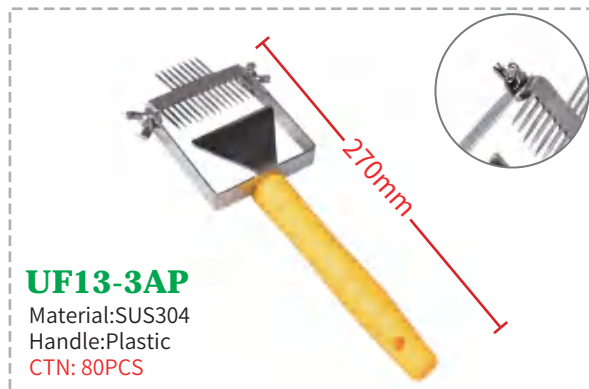



Uncapping forks



OEM/ODM available >>



UF14

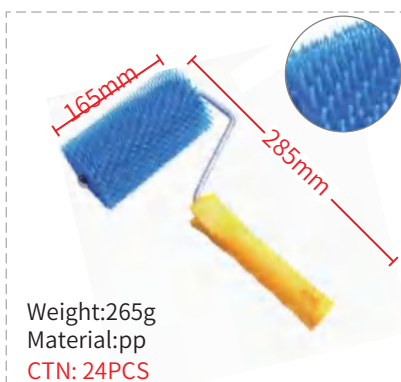

UF06



UF12



UF15



UF04



UF03



UF16



UF01



UF02



UF11



UF05-2



UF05



UF07



UF08



UF09

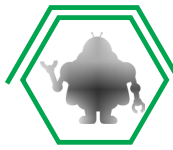

Frame grip tools



OEM/ODM available >>

Model: FG18-2

Frame grip (with beehive tool)

Total length: 18.2cm

Weight: 344g

Body size: 14.5*13cm

The widest part of the scraper head is 4cm
material: 201 + beech handle

CTN:40 PCS

Patented product

Patent N o.: ZL 2022 3 0265800.1

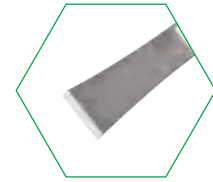

FG01

Material:SUS2CR13
CTN:100PCS

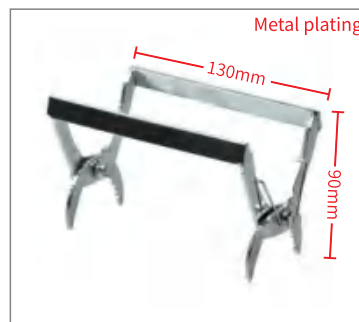

FG02

Material:Iron
CTN:100PCS



FG03

Material:2CR13
CTN:48PCS



FG04

Material:Galvanized iron
CTN:64PCS

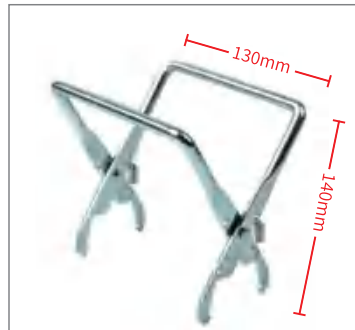

FG05

Material:Galvanized iron
CTN:64PCS

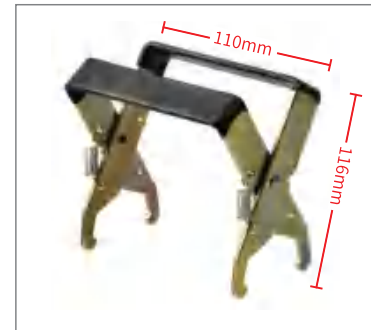

FG06

Material:Galvanized iron
CTN:60PCS



FG07

Material:SUS201+Beech wood
CTN:60PCS

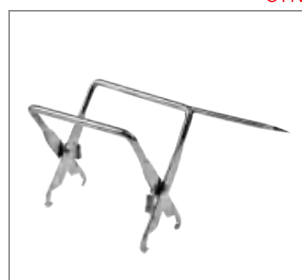

FG10

Material:Galvanized iron
CTN:64PCS



FG11

Material:Galvanized iron
CTN:50PCS



FG12

Material:Aluminum
CTN:50PCS



Frame grip tools



OEM/ODM available >>



FG18
BB Frame grip(201 Stainless)(Patent)
CTN:40PCS



FG15
The lithium battery : 2000mAH
CTN:5PCS

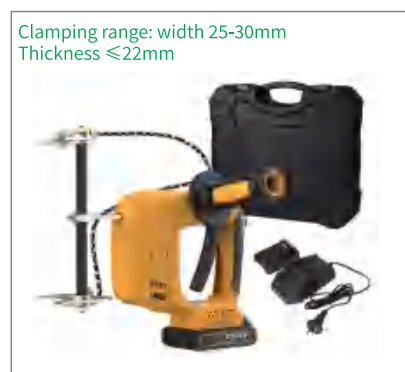

FG15-2
Battery capacity: 2000 mAh
CTN:5PCS

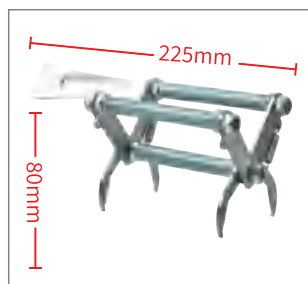

FG09
Material:SUS201
CTN:40PCS

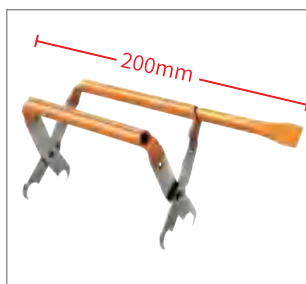

FG08
Material:SUS201
CTN:60PCS



FG08-2
Material: ABS+
Stainless steel ring
CTN:20PCS

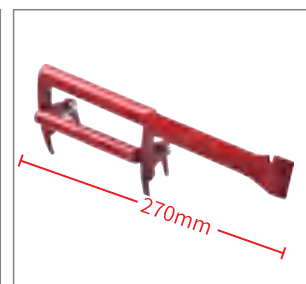

FG13
Material:2CR13
CTN:40PCS



FG16
Material: stainless steel
CTN:64PCS



FG17
Material:SUS201
CTN:50PCS

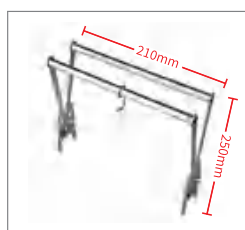

FG17-2
Material:SUS201
CTN:40PCS

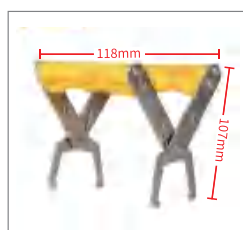

FG07-2
Material:SUS201+PP
CTN:50PCS

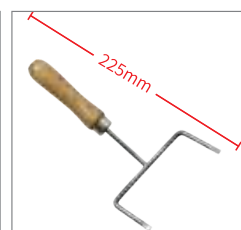

FG14
Material:SUS201
CTN:160PCS



Filter tools



CTN:10PCS

Diameter:Φ320mm
Mesh material:SUS304
Filter screen height:65mm
Upper layer:16 mesh
Under layer:40 mesh

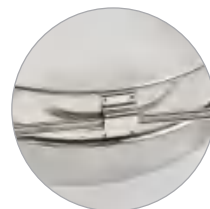

Model: FT01B(Φ32cm)

304 STAINLESS STEEL is durable, highly resistant to rust and oxidation. Designed with two separate screens: the upper sieve removes large debris, while the lower sieve strains out fine particles. Adjustable brackets to fit dia 21-40cm bucket size, strain honey faster and easier. Easy to clean with warm soapy water and dry immediately.



Model: FT01-3

Double strainer (Φ24cm)
Material: SUS304 & SUS201
Diameter: 24cm, Height: 15.3cm
CTN:10PCS



Model: FT11

Double honey strainer
Mesh material:SUS304
CTN:10PCS



FT07-3
CTN:200PCS



Mesh material:SUS304
Upper layer:16 mesh, Under layer:40 mesh

FT01
CTN:10PCS



Mesh material:SUS304,
Upper layer:16 mesh, Under layer:40 mesh

FT01-2
CTN:10PCS



Material:SUS201

FT05
CTN:50PCS



Material:SUS201

FT05-2
CTN:50PCS



Material:SUS201 Under layer:40 mesh

FT06
CTN:50PCS



OEM/ODM available >>

Modle: FT13

Honey comb holder uncapping tray

Size:stainless steel disc: 600*400*95mm

Plastic box:

External dimension: 600x400x175mm

Internal dimension: 550*365*160mm

Mesh material:SUS201+PP

CTN:1 PCS

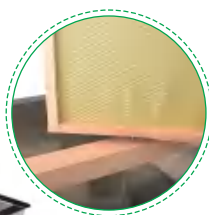

Modle: FT14

Uncapping tray

Plastic box:

External dimension: 600x400x230mm

Internal dimension: 550*365*220mm

Stainless steel disc: 600*400*150mm

Mesh material:SUS201+PP

CTN:1 PCS

Modle: FT15/FT16

Honey filter

Material:Nylon,201 Stainless steel ring

Product Size:

ø33cm ,1 mm square mesh,length 47cm.

ø33cm ,0.3mm square mesh,length 36cm.

ø33cm ,0.2 mm square mesh,length 36cm.

ø45cm ,1 mm square mesh length 47cm.

ø45cm ,0.3 mm square mesh length 36cm.

ø45cm ,0.2 mm square mesh length 36cm.

CTN:120/200/260 PCS

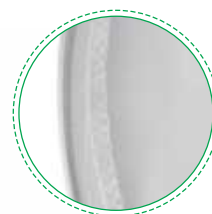



Filter tools



Model: FT04

Double hone ystrainer

Size: Φ 230mm, Mesh material: ABS

CTN: 10 PCS



Model: FT03

Double honey strainer

Upper layer Size: Φ 295mm

CTN: 10 PCS



Size: Φ 240mm*60mm (FT02)
 Φ 335mm*85mm (FT02-2)

Mesh material: Nylon

Case material: Nylon

Layer: 26 mesh

CTN: 20 PCS

Model: FT02/FT02-2

Nylon double honey strainer

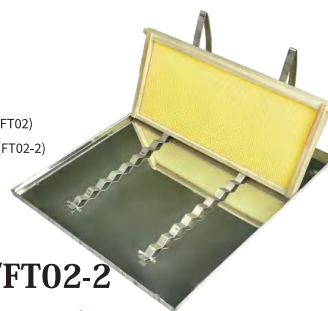

Material: SUS201
Surface Treatment:
Mirror polishing

CTN: 1 PCS

Model: FT10

Uncapping tray

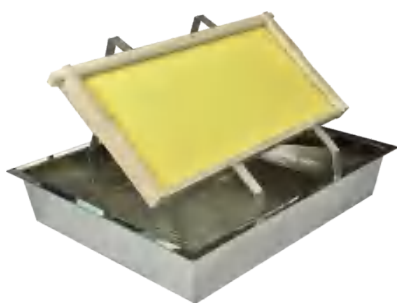

Surface Treatment: Sanding

Material: SUS201

Size: 470*432*100mm

CTN: 1 PCS

Model: FT09

Uncapping tray



Model: FT09B

Plastic uncapping tub

Material: PP

CTN: 3 PCS

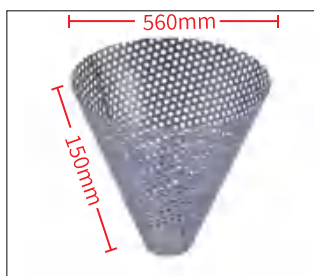

FT18

Honey filter

(304 stainless steel)

The hole spacing is 3.0mm

CTN: 10 PCS



FT19/FT19-2

Stand for Strainer

Φ 30cm/ Φ 43cm

Material: SUS201

Weight: 1600g/1700g

CTN: 10 PCS



FT08

Honey filter (Thin style)

Size: 35X23cm

Material: Nylon

CTN: 260 PCS



FT08-2

Honey filter

Size: 50X35cm

Material: Nylon

CTN: 240 PCS



Cleaning tools



OEM/ODM available >>



CL05
Material:SUS201
CTN:400PCS

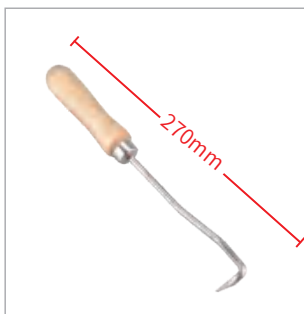

CL06
Material:SUS201
CTN:200PCS

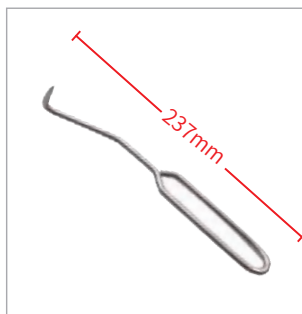

CL06-2
Material:SUS201
CTN:250PCS

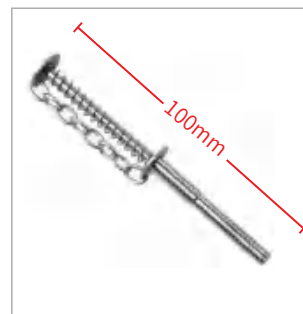

CL07
Material:SUS304
CTN:1300PCS

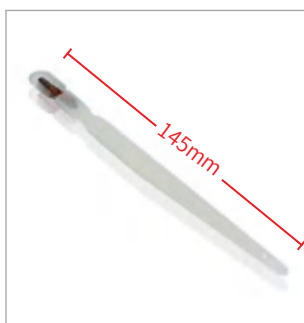

CL08
Material:PP
CTN:1500PCS



CL08-2
Material:Plastic
CTN:1500PCS



CL08-3
Material:Bamboo
CTN:1200PCS



CL08-4
Material:Plastic
CTN:100PCS

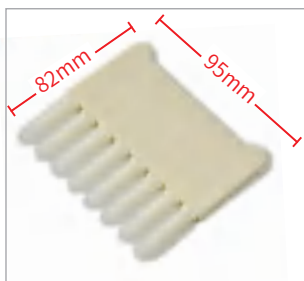

CL08-5
Material: PP/food grade
CTN:200PCS

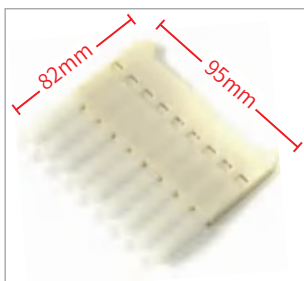

CL08-6
Material: PP/food grade
CTN:200PCS



CL09
Material: PP
CTN:100PCS

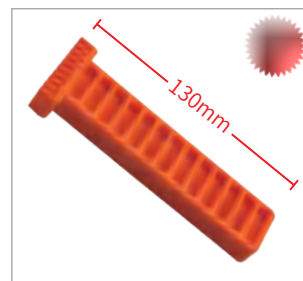

CL10
Material:PP
CTN:300PCS



Cleaning tools



OEM/ODM available >>

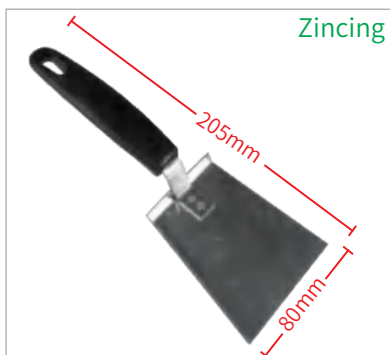

CL01

Material:Galvanized
CTN:180PCS



CL01-2

Material:SUS430
CTN:200PCS

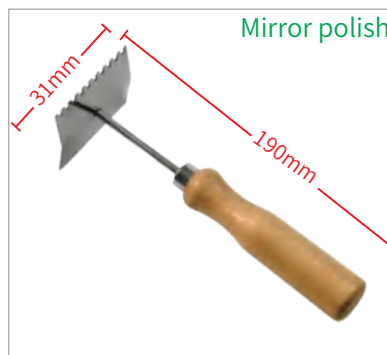

CL02

Material:SUS430
CTN:120PCS

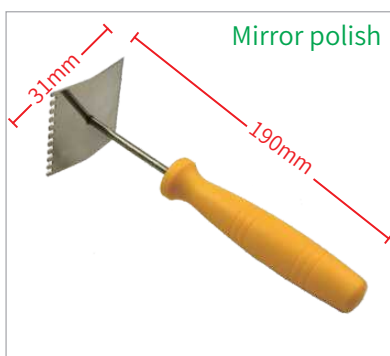

CL02-3

Material:PP & SUS430
CTN:120PCS

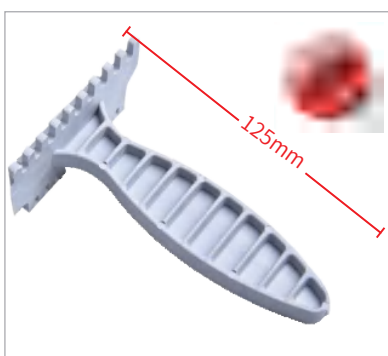

CL02-4

Material:Plastic
CTN:500 PCS

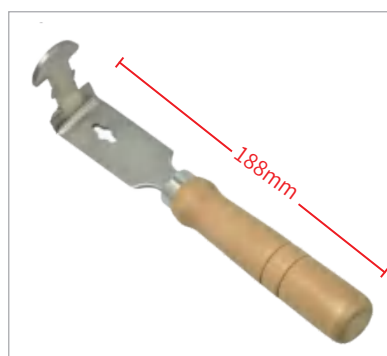

CL03

Material:Galvanized
CTN:200PCS

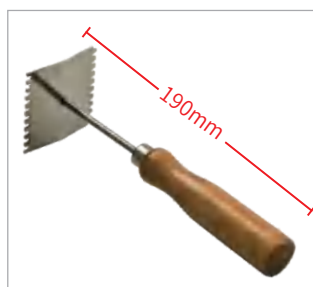

CL02-2

Material:SUS304
CTN:176PCS



CL09-2

Material: silicone spatula
CTN:100PCS



CL04

Material:SUS201
CTN:100PCS

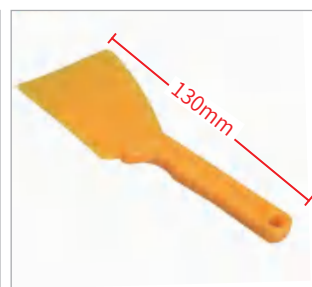

CL09-3

Weight: 64g
CTN:250PCS



Bee brush



OEM/ODM available >>

Model:BR02

BB Bee brushes(Single row plastic)

Material: Plastic

CTN:100 PCS

◆ Patented product

Patent No.:201930551034. 3



Model: BR13

Bee brushes(Beech double row plastic wool)

Material: Varnished beech handle with plastic wire implant.

CTN:100 PCS



Model: BR14

(Beech double-row horsetail hair with scraper at the tail)

Material: beech wood handle sprayed with varnish, horsetail mechanical hair transplantation.

CTN:100 PCS



Model: BR07

Bee brushes(single rows horsehair)

Material: Plastic&horsehair

CTN:600 PCS



Model: BR06

Bee brushes(Double rows horsehair)

Material: Pine&horsehair

CTN:500 PCS



Model: BR05

Bee brushes(Double rows bristles)

Material: Bristles&pine

CTN:500 PCS



Model: BR04

Bee brushes(Four rows horsehair)

Material: :Horsehair&pine

CTN:250 PCS



Bee brush



OEM/ODM available >>



CTN:1 PCS

Model: BR08

Electric bee taking-off machine

Rated power:150W,Voltage:12V



Handle:450mm

Brush width:7cm

Model : BR11

BB Bee brushes(Double rows bristles)

CTN:200 PCS



Model:RB01

Double rows horsehair bee brush

Material:Pine&Horsehair

CTN:150 PCS



Model:BR03

Single row plastic bee brush

Material: varnished beech + plastic brush

CTN:200 PCS



Model : BR09

Bee brushes(Three rows bristles)

Material:Bristles&Pine

CTN:320 PCS



Model : BR10

Bee brushes(Three rows plastic)

Material:Plastic&Pine

CTN:320 PCS



Bee gloves



Material,color,size,style can be customized

CTN:200PCS



Material: Cowhide + canvas

Model:BG15

Size:L, XL, XXL.

CTN:200PCS



Material:Cowhide + canvas + breathable mesh

Model:BG16

Size:L, XL, XXL.

CTN:200PCS



Material: White cowhide leather gloves, ribbed cuffs,

Model:BG17

Size:L, XL, XXL.

CTN:200PCS



Material: yellow cowhide leather, ribbed cuffs,

Model:BG18

Size:L, XL, XXL.

CTN:200PCS



Material: Yellow sheepskin + TC breathable mesh

Model:BG11

Size:S,M,L,XL,XXL

CTN:200PCS



Material:Golden sheepskin + High breathable mesh+Polyester cotton

Model:BG03

Size:L,XL,XXL

CTN:200PCS



Material:White sheepskin +Polyester cotton

Model:BG07

Size:L,XL,XXL



Bee gloves



Material,color,size,style can be customized



Model: BG08
Size: L, XL, XXL



Model: BG14
Size: S, M, L, XL



BG04
Size: L, XL, XXL



BG05
Size: L, XL, XXL



BG09
Size: L, XL, XXL



BG13
Size: S, M, L, XL, XXL



BG01PG
Size: L, XL, XXL



BG01CG
Size: L, XL, XXL



BG01CW
Size: L, XL, XXL



BG12
Size: S, M, L, XL, XXL



BG01PW
Size: L, XL, XXL



BG02
Size: L, XL, XXL



BG06
Size: L, XL, XXL



BG10
Size 39-45



Bee suits



Material,color,size,style can be customized



Model:BS18

European astronaut
hat overall beesuit

Material: 100% cotton

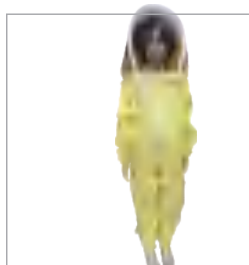

BS01-S



BS01



BS01-2



BS04

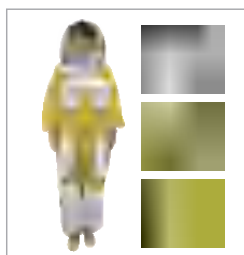

BS09



BS05



BS08



BS14

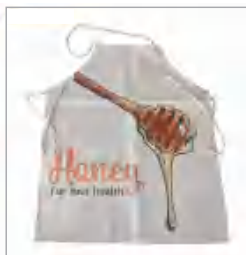

BS14-2



BS14-3



Bee suits



Material,color,size,style can be customized

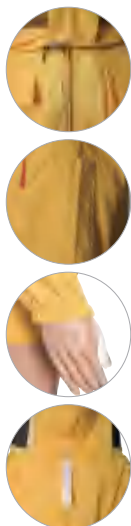

Model:BS16-2

Bee jacket

Material: 100% cotton

gr/m²: 150g

CTN:25PCS

Color :



Model:BS16

Bee jacket

Material: 100% cotton

gr/m²: 150g

Color:



Model:BS17

European style half-length round hat bee jacket (without zipper)

Model:BS19

European style bee pants

Color:





Bee suits



Material,color,size,style can be customized



BS06



BS07



BS10



BS11



BS12



BS09-2



BS13



BS15

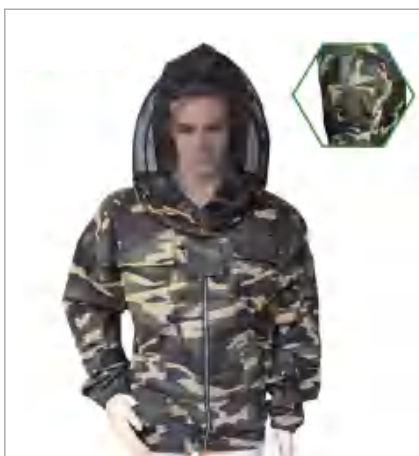

BS16-3



Bee hats



Material,color,size,style can be customized

Model:BH06



Model:BH07

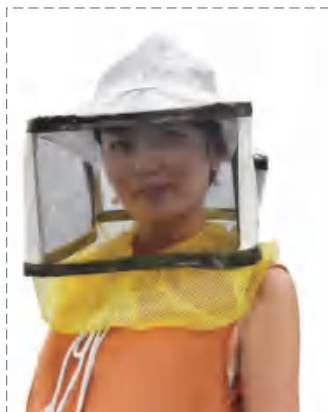

Model:BH02



BH01



BH01-2

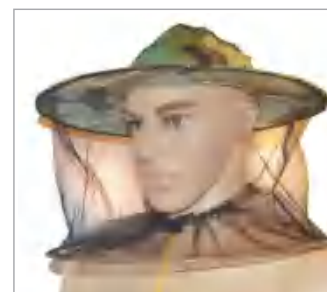

BH09



BH04



BH04-2



BH05

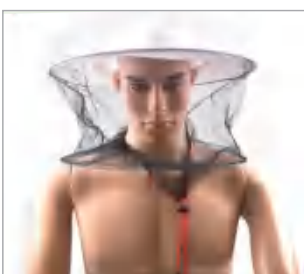

BH08



BH03



BH10



BH11



Queen cages

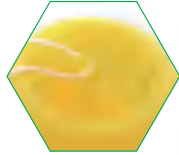

Model: QC29
asp trap (Rotatable)



Model: QC32
Wasp trap (Large)



Model : QC55
Wasp trap(PP)



Model: QC31
Wasp trap



Model: QC27
Wasp trap



Model: QC27-2
Wasp trap



QC57

Multifunctional queen cage (steel mesh)



QC58

Multifunctional queen cage(New)



QC53

Wooden Queen cage



QC53-2

Queen cage (wooden)



QC56

Queen cage(Europe)



QC36

Bee collecting cage



QC36-2

Bee collecting cage



QC37

Queen control box (1FRAME)



QC37-2

Queen control box (2FRAMES)



QC46

Skep straw hive (3PCS)



Queen cages

Benefitbee®



Model: QC41

Wasp trap for plastic bottle



Model: QC49

Queen catcher



Model: QC51

Queen catcher



Model: QC44-2

JZBZ queen bee protection box



Model: QC54

Queen catcher



QC37-3

Queen control box
(2FRAME)



QC39

Queen catcher



QC42

Swarm catcher(Euro)



QC43

Marking cages



QC44

JZBZ queen bee protection box



QC45

Marking cages



QC50

Queen catcher

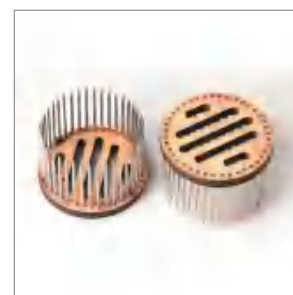

QC52

Queen catcher



Queen cages



QC01



QC02



QC02-2



QC03



QC04



QC05



QC06



QC07



QC08



QC09



QC09-2



QC11



QC12



QC13



QC14



QC15



QC16



QC17



QC18



QC19



QC20

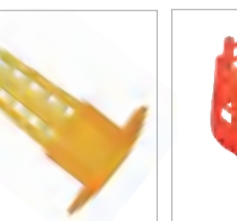

QC21



QC21-2



QC23



QC24



QC40



QC26



QC35



QC28

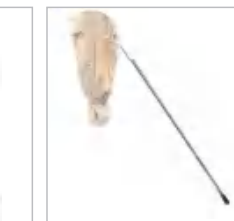

QC33



QC34



Model:QB43

BB Queen incubator

Input voltage: DC 12v

Heating temperature: 36 °C

Can put cell cup: 54pcs

Patented product

Patent No.: 202220476207.6

Model:QB01-9

Grafting tool

tip diameter:0.5mm

Weight:35g

Material:SUS420

Patented product

Patent No.:ZL 2022 3 0510174.8

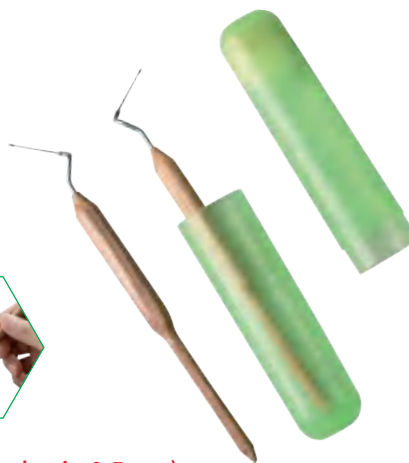
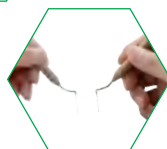

(fit for both right and left hands, tip 0.5mm)

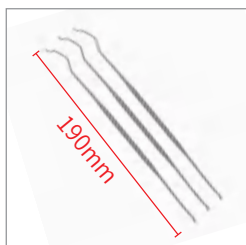

QB01-8
Grafting tool



QB02-4
Head band magnifier
(not included battery)



QB04-7B
Queen cell bar

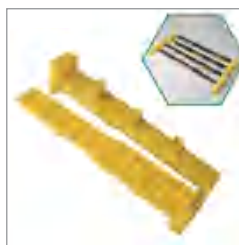

QB04-7C
JZBZ Plastic Royal
Jelly Frame



QB04-9
Holder for queen cell



QB04-12
Queen rearing box



QB38
Cell cup silicone
mould



QB38-2
Cell cup silicone
mould



QB39
Scissor

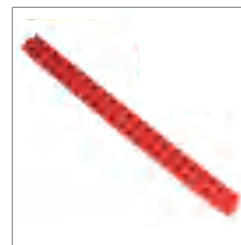

QB42
Queen shipper

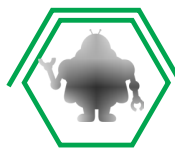

Queen breed tools



Material,color,size,style can be customized



Model: QB03

Grafting support

Grafting support can ascend and descend to adjust people's sitting position so as to relieve the user's injuries of cervical vertebra and lumbar vertebra; it is flexible,portable,compact , which does not occupy too much space.



Model: QB01-6

Plastic grafting tool

100% new and service to the beekeeper
Material: Plastic Black color
Total length: Approx 12 cm

2 graft tools in one box
Threading Needle: 113mm * 6mm
Packing box: 118mm * 30mm

Model: QB02-3

Desktop loupe



QB01

Aluminium handle grafting tool

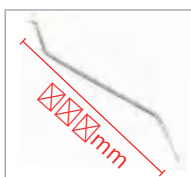

QB01-2

Stainless steel grafting tool



QB01-3

Stainless steel grafting tool (European style)



QB01-4

Plastic grafting tool Horn



QB01-5

Plastic grafting tool Horn



QB01-7

American style plastic grafting tool



QB02

Binocular head loupe



QB02-2

Binocular head loupe



QB04-3

Queen cell cup



QB04-4

Plastic frame spacer



QB04-5

Queen cell cup (The larva not longer need to be transferred)

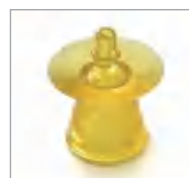

QB04-6

JZ BZ base mount



QB04-7

JZ BZ base mount cell cups



QB04-8

Push-In Cell Cups



QB04-10

Queen cell



QB05

Birth control tweezer



QB06-4

Mellifera adjustable bottom row



QB06-6

Mellifera impregnation queen stripe



Queen breed tools

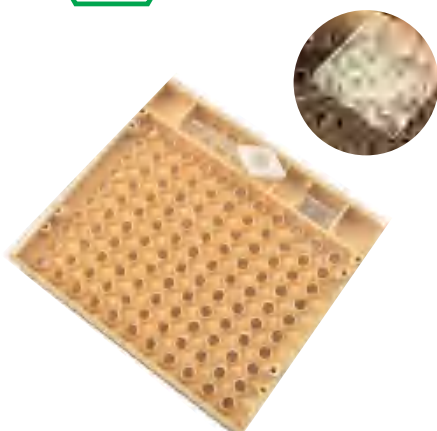

Model: QB04

Queen rearing box



Model: QB04-2

Queen cell



Model: QB04-15

Complete Queen Rearing Kit

1. Insert the comb box into a frame and 110 brown cell starter cups are fitted into the back of it.
(With this kit you will be able to raise your own queens and do it without grafting or ever touching a larvae.)
2. Confine the queen in the front of cage and she immediately lays eggs in the 110 available cells.
She can be released in the next day. On the 4th day each newly hatched larvae is ready for transfer.
3. Remove each cell starter cup and insert it into a cell cup holder.
4. Slid this unit onto a cell bar holder which is attached to a cell bar.
5. To finish the cells you now put the cell bar into a cell building colony.



Model: QB07
Marking pen(1PCS)



Model: QB08
Queen marking pen
(1PCS)



Model: QB09
Marking pen
(1PCS)



Model: QB010
Marking pen



Model: QB011
Marking pen

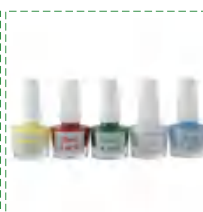

Model: QB12
Colors for marking queens

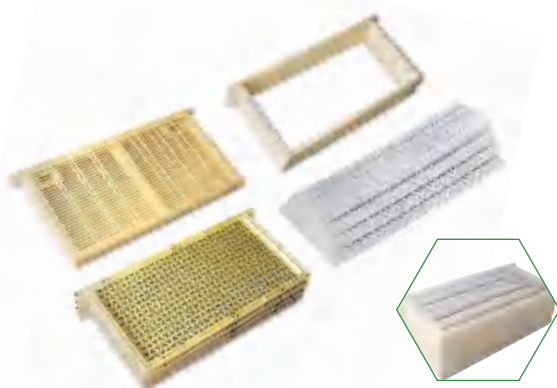

Queen rearing kit include:

4 pcs Larva Rearing Frame, 120 pcs Larva Rearing Cell Sheets
60 pcs Royal Jelly Cup Sheets, 10 pcs Royal Jelly Frame
2 pcs Frame Cage

Model: QB06

Mellifera queen breeding equipment

Material: pp

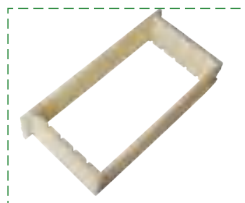

Model: QB06-2
Mellifera royal jelly frame



Model: QB06-3
Impregnated Mellifera larva
breeding frame

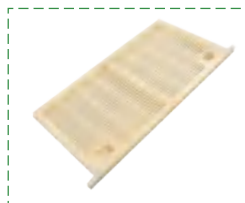

Model: QB06-5
Mellifera queen cage



Other products



Model: J31 (1.5L)

Honey heating pot
(Customizable 1L/2L/2.5L/3L)



Model: QT68

Bee venom acquisition instrument



Model: J32

Honey heating pot

Material: SUS304
100X210X125mm



QT74

Thermo&humidity
meter



QT74-2

Digital thermometer



QT77

Liquid Propolis Scale
Dispenser



QT78

Liquid Propolis Scale
Dispenser



OT02

18 function combined
knife card

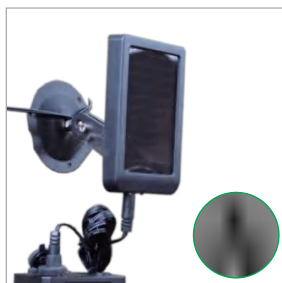

OT04-3

Monitor solar power



OT04

Outdoor beehive
burglar monitor



OT04-2

Outdoor beehive
burglar monitor



Other products



Model: QT60
Honey dispenser Jar

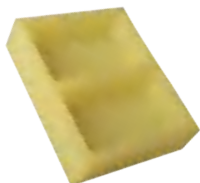

Model: QT85
Beeswax cube silicone mold



Model: QT85-2
Beeswax cube silicone mold (five grids)

Tool box/tool set box>>



QT69X2-AB
dual layers



QT69X3-ABC
3 layers



QT69X3-ABD
3 layers



QT69X4-ABCD
4 layers with cover



QT69X4-ABCE
4 layers with cover



QT010
Honey dipper

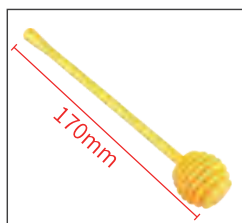

QT010-2
Honey dipper
(plastic)

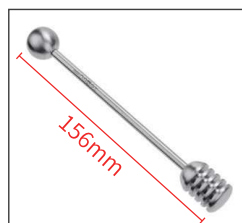

QT010-3
Honey dipper
(SUS304)

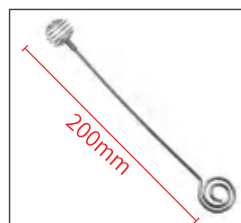

QT010-4
Honey dipper
(SUS304)

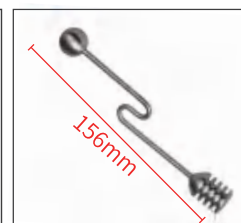

QT010-5
Honey dipper
(SUS304)

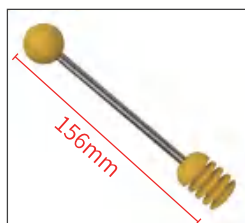

QT010-6
Honey dipper
(SUS304)

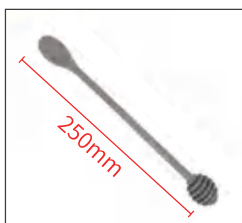

QT010-7
Dual-purpose
honey dipper



QT41-4
Digital honey
refractometer

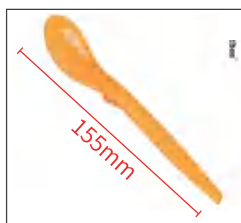

QT58
Plastic honey spoon



QT80
Honey jar linen bag



QT41
Honey refractometer
tester



QT41-3
Digital honey
refractometer (new style)



QT45
Hand labeler



OT03
Sprayer

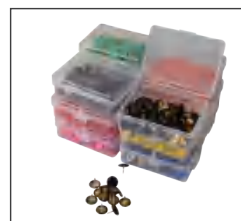

QT81
Plastic-coated
pushpin



Pest control tools



Model:PC09-3

BB Oxalic acid heater(upgraded)(Patent)

Voltage:110V-230V

Power: 250W

Maximum temperature: 280°C

CTN:10PCS

◆ Patented product

Appearance Patent No. :202030435142.7

Utility Model Patent No. :202120820132.4

Product upgrade



(not include batteries)



Model:PC27

Oxalic Acid Vaporizer Varroa

Mites Treatment

Size:26*12.7*21cm

The brass outlet tube is strong enough to support the self-weight of the vaporizer.

Battery adapter: DeWALT or makita

CTN: 10PCS



PC09-2

Voltage:110-220V

Power: 250W

CTN: 10PCS



100 swarms killed every 25 minutes.

PC21

Size: 35CM*12CM*25CM

Weight : 1.48KG

CTN: 10PCS



100 swarms killed every 25 minutes.

PC22

Size: 46CM*11CM*15CM

Weight : 1.26KG

CTN: 10PCS



PC09-5

Material: 316 stainless steel
110v US & 220v EU plugs available

CTN:5PCS

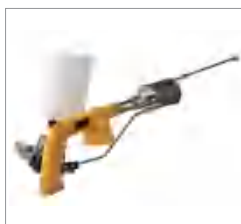

PC17

Temperature setting:280°C

CTN: 1PCS

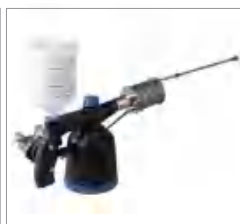

PC17-2

CTN: 1PCS



PC18

Voltage:12V

CTN: 20PCS



PC09-4

Voltage: 12V

CTN: 32PCS



PC20

voltage:12V

CTN: 20PCS



Pest control tools



● Food grade oxalic acid.

Model:PC26

Oxalic Acid & Glycerine REFILL

- 2kg Glycerine
- 2kg Oxalic Acid (OA)
- 2 bundles of 86 Beequip Strips.
(172 total)

CTN: 1PCS



Model:PC28

Self priming filter gas mask

Size :16.5cm x11.2cm x13cm
weight : 547g

CTN: 32 PCS



- 1:1 atomizing machine.
- 2: 4 oxalic acid crucible.
- 3: 2 lithium batteries.
- 4: 1 home charger.
- 5: 1 set of car charger.

5 language instructions: German, French,English, Russian, Spanish.

Model:PC23

Lithium electric oxalic acid atomizer

input: 100-240v AC 0.6A;
Output :21v DC 1a.

CTN: 5 PCS



PC16-3

European Varroa mite
shaker bottle

CTN:40PCS



PC14

Aluminium beetle trap

CTN:300PCS



PC15

plastic beetle trap

CTN:1000PCS

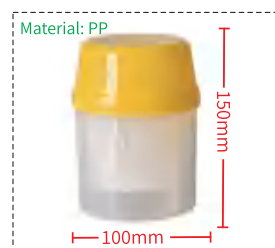

PC16

Varroa Check

CTN:50PCS



PC24

European Varroa mite
shaker bottle

CTN:40PCS



PC25

Oxalic Acid Dosage Syringe for Beekeeping

CTN:20PCS



PC30

Formic acid vaporizer
(Plastic suspended frame)

CTN:100PCS



PC31

European Varroa mite shaker bottle

CTN:40PCS



Pest control tools

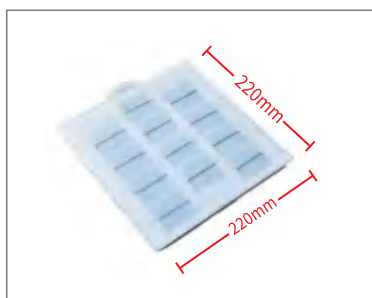

PC02
Material:pp+Plastic
CTN: 60PCS



PC04
Weight:3.9KG
CTN: 1PCS



PC05
Material:SUS304
CTN: 60PCS



PC16-2
30cmX30cmX30cm



PC06
Material:PP
CTN: 800PCS

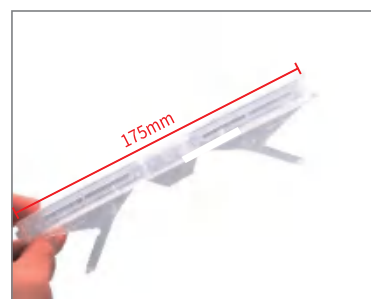

PC07
Material:PP
CTN: 1400PCS

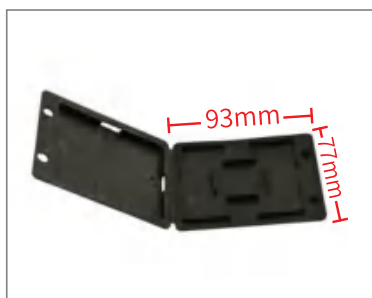

PC08
Material:PP
CTN: 500PCS



PC09
Voltage: 12V
CTN: 50PCS



PC10
Material:PP+foam
CTN: 250PCS



PC11
Material:PP
CTN: 100PCS

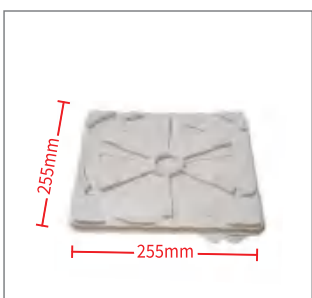

PC12
Material:PP
CTN: 80PCS



PC13
1pc/white inner box
CTN: 40PCS



PC13-2
Rechargeable version
CTN: 40PCS



BM45
Fluvalinate Strips
10 /20strips



BM46
Fluvalinate Strips
10/20 strips/bag



BM47
MANPULIKE
10/20 strips/bag



BM48
Manjing - Flumethrin Strips
10/20 strips/bag



BM49
Mavrilk - Fluvalinate Strips
20 /40*2 strips/bag



BM51
Man Jie - Formic Acid Aerosol



BM52
Miticide - Amitraz
Solution Aerosol



BM53
Bee liquid (100ml)



BM54
Bee trap lure (30ml)



Bee medicines



BM22
Varroa mite-killer



BM22-1
Varroa mite-killer



BM22-2
Varroa mite-killer



BM22-3
Bee mite killer(Flumethrin strip)



BM22-4
Bee mite killer



BM25-1
Golden mite-killer



BM25-2
Golden mite-killer



BM26
Prosperous mite-killer



BM41
Amitraz aerosol (Zhenxing)



BM42
Formic acid aerosol (Zhenxing)



BM43
Varroa mite-killer (10/20pcs)



BM55
Bee bait (60ml)



Bee wax



Model: BW01

Beeswax grade D

Pure beeswax content: 30%



Model: BW02

Beeswax grade C

Pure beeswax content: 50%



Model: BW03

Beeswax grade B

Pure beeswax content: 80%



Model: BW04

Beeswax grade A

Pure beeswax content: 100%



Hydrocarbon	16%-18%
Melting point	62-67 °
Acid value	16%-23%
Saponification value	75%-110%
Impurity	<0.1%
Packing	20kg/bag



Model: BW05 Pure beeswax



Model: HF04

Canola pollen
Sunflower pollen
Buckwheat pollen



HF02
Canola pollen



HF05
Sunflower pollen



Honey heater series



Model : HAP06

Honey melting blanket

Size:103*31cm
Electric:80-220V
Average power:160W
NW:1.5KG
GW:2KG
one pc/box
HS:6301300000

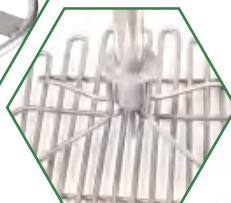

Model : HAP08-2/-3-4

Honey heating coils

Material:304 Stainless steel,
Height: 1 meter
Power: 400W/550W/940W
Voltage: 220V-230V
Distribution line 1.5 to 2.0) meters
Tube diameter: 40mm
Temperature adjustment range: 0 to 85 degrees.
Bottom diameter: 280mm.

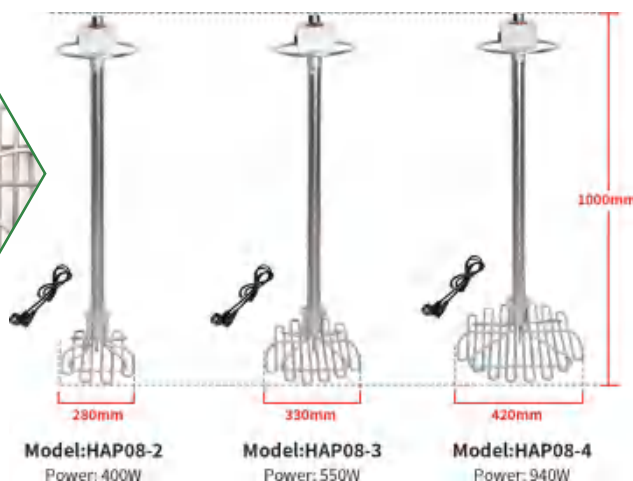

HAP07-M
Electric Mixer

Power: 1800 W ,Voltage: 230 V
Frequency: 50HZ, Speed: 0-1100 RPM/MIN,



HAP08
Honey straining heater

Voltage: 230V
Power: 550W, Current: (A) 2,4



HAP09-1
Metal drum heater

Size: 860*200mm,Voltage: 110V-230V
Watts: 800,Fit: 5 gallon drum
Diameter: 10-3/8in (263mm)



HAP09-2

Silicone heating pad
Voltage: 110V-230V,Material: Silicone
Watts: 1200, Fit: 55 gallon drum
Diameter: 21-3/4in (554mm)



Honey Pail & Accessories



Model:HB20/25/50/ 75/100/150/200-A

100kg honey pail with flat cover

Technology:Seamless welding &polishing,
(Not including honey gate)
Material:SUS201,
Bucket body thickness:0.8MM,

Size:

HB20-A 15KG-25X30CM
HB25-A 25KG-30X30CM
HB50-A 50KG-35X40CM
HB75-A 75KG-40X45CM
HB100-A 100KG-45X50CM
HB150-A 150KG-50X58CM
HB200-A 200KG-60X55CM



Model:HC50-201/HC70-201

Honey tank with double-layer filter

Material:SUS201
(Default with plastic gate)

Size:

HC50-201 50L-37X47CM
HC70-201 70L-37X65CM



HA18L-C

Material: PP Capacity: 18L



HA20L-A

Material:PP Capacity:20 L

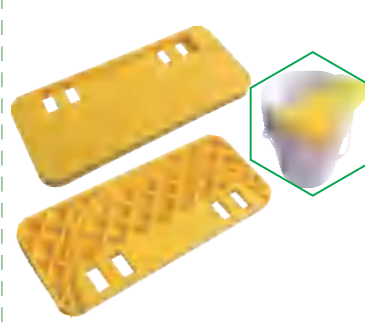

HAP03

plastic frame scraper



HA20L-B

Material:PP Capacity:20 L



HA20L-C

Material: PP Capacity: 20L



QH01

Material: 201 stainless steel

Capacity: 4L/8L/10L/12L/16L/20L for optional.



Honey Pail & Accessories



Model: HAP05/ HAP05-2/HAP05-3

Honay tank stand

Material: 201 T=2.0mm single side wire drawing

Size:

HAP05: (ø32*35cm)
HAP05-2: (ø41*35cm)
HAP05-3: (ø47*35cm)

Model: HAP04/ HAP04-35/40/45/50/52

Honay tank stand

Material: 201, no magnetic
Foldable design, bearing capacity: 60kg



Size:

HAP04: ø30cm*50cm
HAP04-35: ø35cm*50cm
HAP04-40: ø40cm*50cm
HAP04-50: ø45cm*50cm
HAP04-50: ø50cm*50cm
HAP04-52: ø52cm*50cm



HAP07
Honey Mixer



HAP07-2
Honey Mixer



HAP07-3
Honey Mixer



HAP01
Pail opener

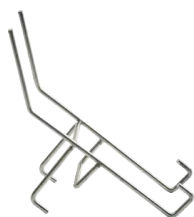

HAP02
Honey tank support

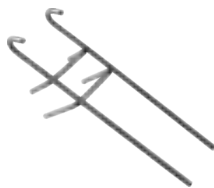

HAP02-2
Honey tank support



HAP02-3
Honey Pail Support



HAP02-4
Honey tank support



Wax Melter Tool

Benefitbee®



Model: WB06

Honey low-temperature dryer

Product size: 120*90*140cm

Material: 304 stainless steel

(Export fumigation-free wooden box)

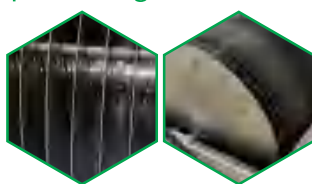

Model: WB05

Square wax melting machine

Material: 304 stainless steel

Product size: 96*46*84cm

Capacity: 50L

The thickness of the stainless steel is 0.2mm and the interlayer can be filled with about 16L of water or heat transfer oil.



Model: WB10

Solar Plastic Frame Wax Melter

Size 690*435*270mm

Material: 201 stainless steel + PP

Weight: 5.5kg



Model: WB11

Solar stainless steel Frame Wax Melter

Size: 678*388*230mm

Material: 201 stainless steel, there are handles on both sides.

Weight: 7.92kg

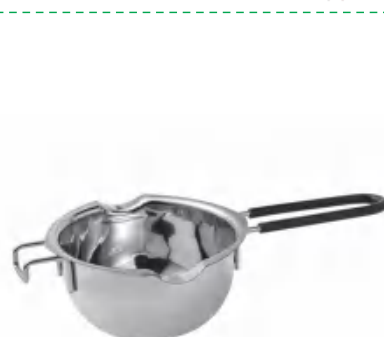

Model: WB08

Wax Melting Pot

Capacity: 400ML

Material: 201 stainless steel

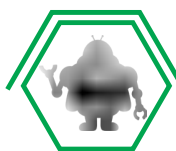

Wax melter tool



Model:HD70/HD90

Decrystallization honey tank

Material:SUS201

Capacity:90L

Power 1500w

Size:

HD70 70L 52X52X77CM

HD90 90L 52X52X83CM

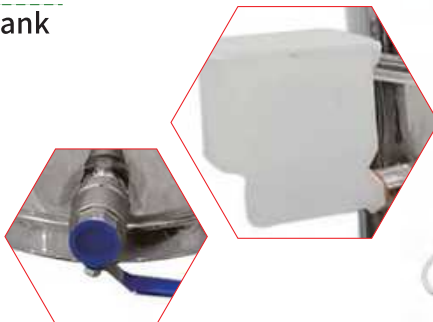

Model: TW70-A

Thermo regulated decrystallization honey tank

Material:SUS201

Honey volume: 70L

Remark: It melts the wax through the bottom heating plate 1800W



Model: TW70-B

Thermo regulated decrystallization honey tank (304 stainless steel honey gate)

Material:SUS201

Honey volume: 70L

Remark: It melts the wax through the bottom heating plate 1500W



Model:WB03

Steam wax melter

Voltage/Frequency:220-240V~50HZ

Input power: 1850W-2200W

Capacity:3L/max,

Working Time:45min,

Black Tube Length:3.0m ,



Model:WB03-2

Steam wax melter

Voltage/Frequency :

220-240V-50/60Hz

Input Power: 1850-2200W

Boiler Capacity: 4.5L/max

Steam Timer : 70 min



Model:WB01

Square steam wax melting pot

Material: SUS304

Total height: 820 mm

Steam generator:

Power supply 230V / 50 Hz,

Power: 1800W,

Water capacity: 4L



Model:WB02

Round steam wax melting pot

Material: SUS304

Total height: 720mm

Diameter:530mm

Water capacity 4L

Diameter of the drain - 25mm

Steam generator:

Power supply 230V / 50 Hz,

Power 1800W,



Honey gates



OEM/ODM available >>

 ABS OD45mm	 Nulon OD44.5mm	 ABS OD48mm	 SS304 OD48mm	
HG04	HG08	HG09	HG11	
 ABS OD45mm	 ABS OD45mm	 ABS OD45mm	 SS304 OD47mm	
HG01W	HG01G	HG01R	HG14	
 ABS OD45mm	 ABS OD45mm	 Nylon OD45mm	 ABS OD48mm	
HG01Y	HG01O	HG02	HG10	
 Nylon OD48mm	 SS304 OD45mm	 SS304 OD45mm	 PP OD45mm	 SS304
HG03	HG07	HG06	HG05	HG12



Wax press



ZT06 (Stainless steel 304)



ZT07 (Stainless steel)



ZT08 (Stainless steel)



ZS01 (Stainless steel)



ZS01-2 (Stainless steel)



ZS02 (Stainless steel)



ZS02-2 (Stainless steel)

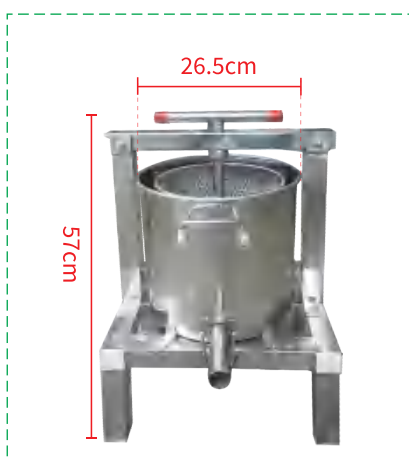

ZT04 (Stainless steel)



ZT05 (Stainless steel)



Beeswx foundation roller



OEM/ODM available >>



Model: FM01

Fully automatic beeswax machine



Model: FM04

Beeswax embossing machine
The size of the machine or cell
Size can be customized.



Model: FM06

Comb silicone mold



FM02-1 86X195mm



FM02-1D 86X195mm



FM02-2 86X250mm



FM02-2D 86X250mm



FM02-3 86X310mm



FM02-3D 86X310mm



FM02-4D 86X450mm



FM03-1 86X310mm



FM03-2 86X350mm



FM03-3 86X500mm



FM03-4 170X350mm



FM03-5 170X500mm



FM03-6 86X450mm



FM05-1 75X310mm



FM05-1D 75X310mm



FM05-2 75X350mm



FM05-2D 75X350mm



FM05-3 75X500mm



FM05-3D 75X500mm



FM07

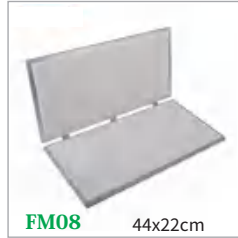

FM08 44x22cm



FM09



FM09-2

• Cell size or roller size can be customized



Honey processing machines



Model : HF08X-3
Large pump DC turntable



Material:
855*670*635mm
control mode:
start and stop mode:
flow rate:
expansion equipment:

stainless steel
(excluding funnel)
PLC control
foot pedal
10L/min
turntable



Model : HF08X-4
Large pump servo turntable



Model : 9-X-3
Small pump DC turntable



Material:
850mm*600mm*635mm
start and stop mode:
flow rate:
expansion equipment:
equipment power:

stainless steel
(excluding funnel)
pedal
6L/min
turntable
about 400W



Model : 9-X-4
Small pump servo turntable



HF02-6X
bottling weight range of 100~5000 grams
manual/automatic two modes



HF02-4X
Rated voltage DC12V AC110VAC220
Rated power 60W ~ 120W



HF02-7X
Rated voltage: household electricity 220V



HF03
Working temperature: 15-120°C
Solenoid voltage: 12V



HF02-5X
Support 220V household electricity
12V battery connection (universal)



HF04
Hopper capacity: 10L,
Filling nozzle diameter: 4mm/8mm



HF01
Filling height: 0~40cm adjustable
Filling head specification: 20mm



HF01-2
Rated voltage: AC220V 50Hz
Rated power: 200W



HF02-3X
Voltage: 110-230 V/24V
Pumping Amount (L/h) 700 L/h



Beeswax silicone moulds



SIL001
Flower heart-shaped
silicone mold



SIL002
Face cylindrical
silicone mold



SIL003
Flowery cylindrical
silicone mold



SIL004
Hexagonal silicone mold

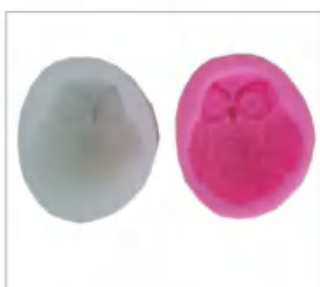

SIL005
Owl oval silicone mold



SIL006
Butterfly square
silicone mold



SIL007
Cylindrical silicone mould



SIL008
Flower cylindrical
silicone mold



SIL009
Mermaid square
silicone mold



SIL010
Flower fairy square
silicone mold



SIL011
Honey bee hexagonal
honeycomb silicone mold



SIL012
Three flower heart-shaped
silicone mold



Beeswax candle



Beeswax content:40%



BC001
Weight: 220g



BC002
Weight: 64g

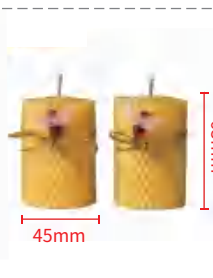

BC003
Weight: 115g

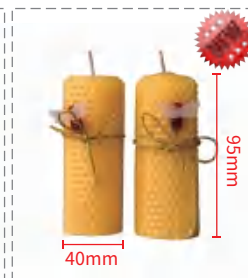

BC004
Weight: 118g

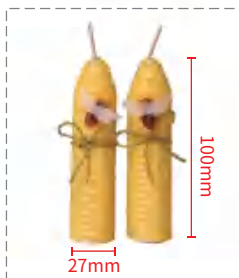

BC005
Weight: 64g

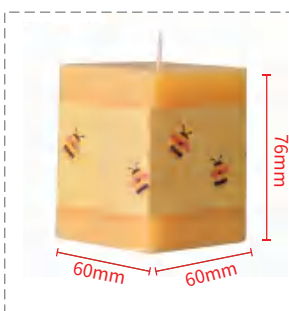

BC006
Weight: 250g

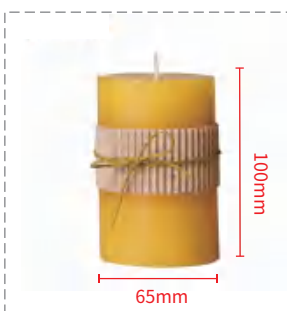

BC007
Weight: 315g

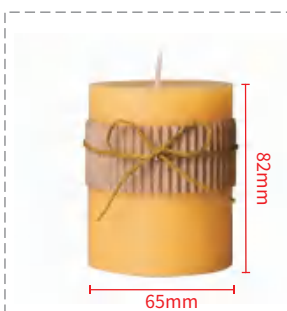

BC008
Weight: 268g

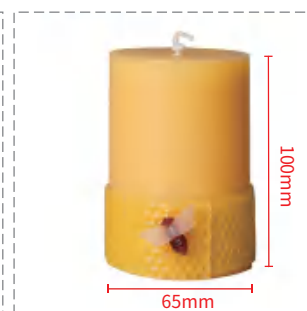

BC009
Weight: 321g

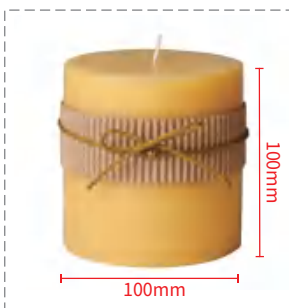

BC010
Weight: 725g



BC011
Weight: 122g

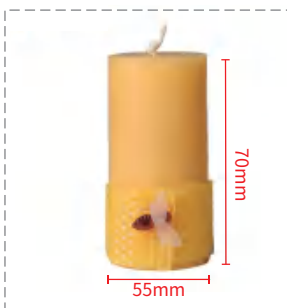

BC012
Weight: 118g

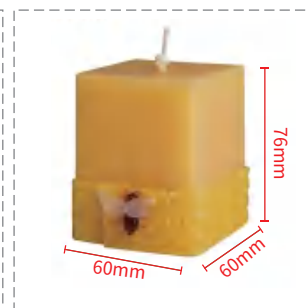

BC013
Weight: 252g

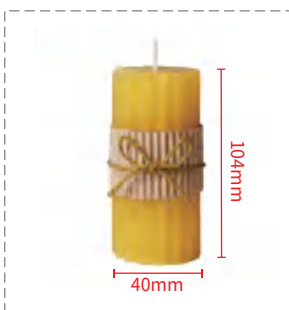

BC014
Weight: 158g

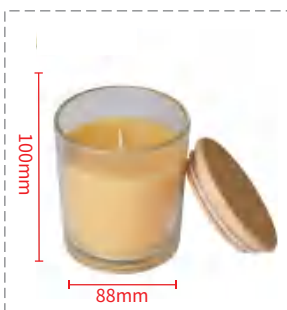

BC015
Weight: 625g

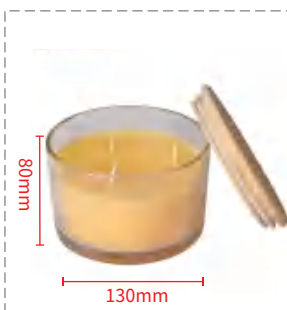

BC016
Weight: 984g

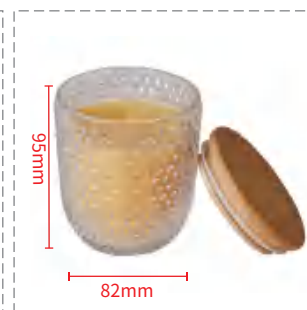

BC017
Weight: 525g



Honey bottle



Honey glass jar			
Model	G09-1	G09-2	G09-3
Diameter	52mm	65mm	75mm
Height	85mm	100mm	120mm
Side	62mm	80mm	100mm
Capacity:	180ml	380ml	730ml



honey glass bottle		
Model	G13	G14
Caliber:	69.5mm	80mm
Height:	104mm	137mm
Weight:	200g	350g
Capacity:	380ml	770ml

Boston Round Dropper bottle with plastic cap		
Model	G12-2	
Capacity:	10ml	10ml
	15ml	20ml
	30ml	50ml
	100ml	





Model: ME01

Insemination equipment



Model: ME01-3

Insemination equipment microscope



Beekeeping tools Benefitbee efficient coupling equipment professional microscope
Instrument queen bee artificial Insemination kits



ME01-2
Insemination equipment
(Anesthesia bottle)



MEP04
Insemination equipment



MEP05
Insemination equipment
microscope



ME39
Honey filling machine



ME16
Pollen dryer



ME22
Honey and wax
separating machine



ME26
Frame support with
filter tank



ME42
Pouch Packaging machine for Honey



ME43
Automatic Honey Spoon
Packaging Machine



ME45
Electric honey pump



ME20
Automatic spleen-cutter



ME24
Hand push type honey
pumping&shaking machine



ME40
Handheld branding
machine



ME27
Solar melting beewax machine



ME38
Semi-automatic cutting
machine



ME41
Pollen dryer



ME03
0.5 ton original flavor
reflux concentrator



ME03-B
1 ton original flavor
reflux concentrator



ME44
Beehive Frame
Making Machine



Resin crafts



Model : RC005

BB Resin craftwork

Material: Resin product
Size: 5*11cm (width * height)
Product weight: 108g

Patented product

Patent No.:202030688284.4

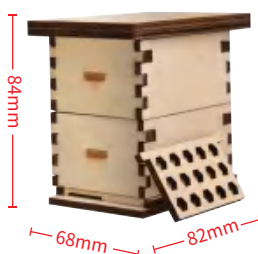

RC006

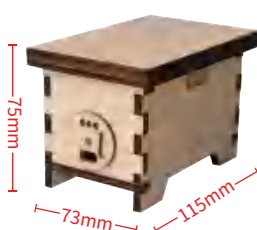

RC007



RC008



RC001-1



RC001-2



RC001-3



RC001-4



RC001-5



RC001-6



RC002



RC003



RC004



BP01



BP02



BP03



BP04



BP05



BP06



BP07



BP08



BP09

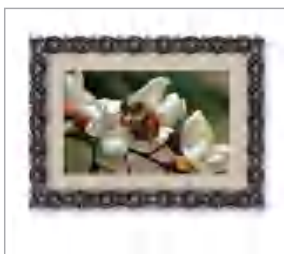

BP10

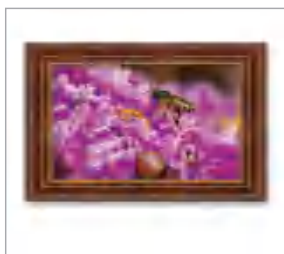

BP11



BP12

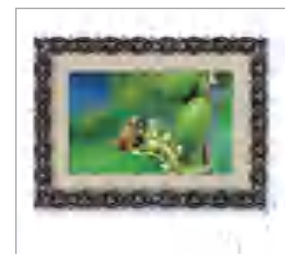

BP13



Bee accessories



BS009



BSC002



BSC067



SCB043



SCB061

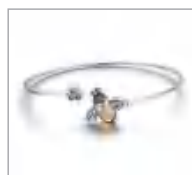

SCB104



SCC046

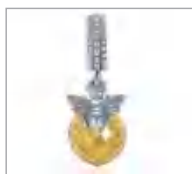

SCC410



SCC500



SCC654



SCC654



SCC821

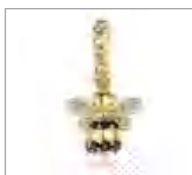

SCC831

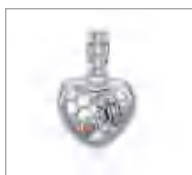

SCC870

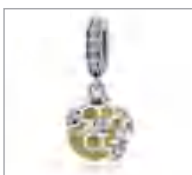

SCC879



SCC1073



SCC1102



SCC1125



SCE149



SCE315



SCE344



SCE370



SCE484



SCN191



SCN202



SCN216



SCN221

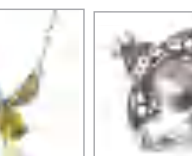

SCN242



SCR025

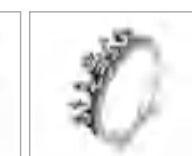

SCR086



SCR329



SCR334



SCR348



SCR391



SCR422

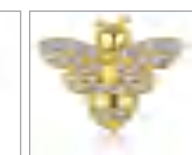

SCR433



SCX103



Bee broochs



AG009



AG015



AG041

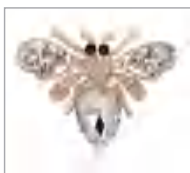

AG050



AG062



AG080



AG091



AG130



AG132



AG134

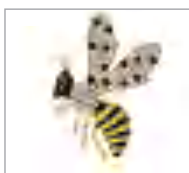

AG149



AG152



AG158



AG177



AG178



AG182



AG192



AG200



AG202



AG215



AG216



AL084



AL214



AL219



AL242

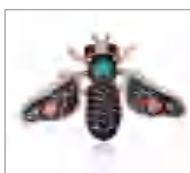

AL267



AL297



AL320



AL356



AL358



Candle silicone molds



Model : RS1-1006

Candle silicone mold

Mould Size: 5.5cmX8cm

Mould Weight: 130g

Product Size: 4.5X7.5cm

Product Weight: 88g



RS1-1020

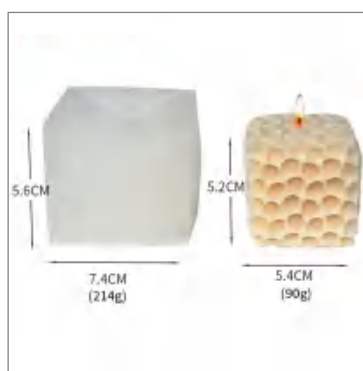

RS1-1034



RS1-1035



RS1-1036



RS1-1070



RS1-1071



RS1-1157



RS1-1158

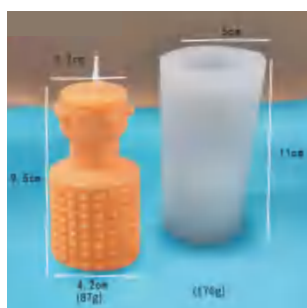

RS1-1161

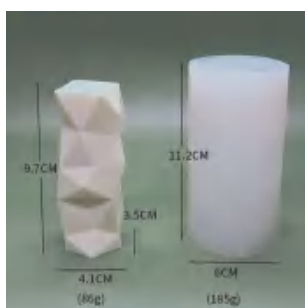

RS1-1162

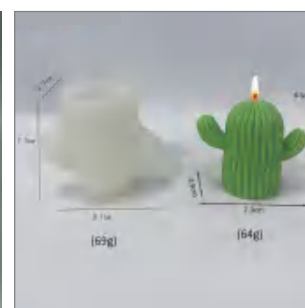

RS1-1164



Candle silicone molds



RS1-1165



RS1-1167

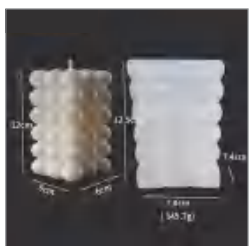

RS1-1169

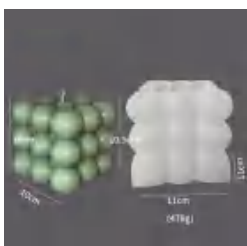

RS1-1171



RS1-1249



RS1-1282

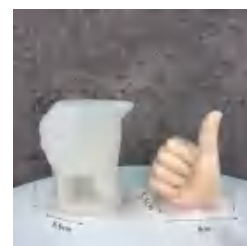

RS1-1702

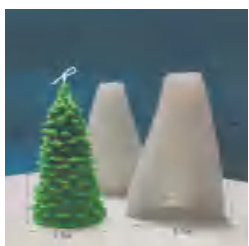

RS1-458



RS1-459

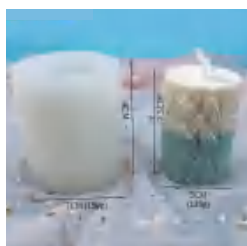

RS1-891



RS1-930



RS1-973



RS1-989



RS1-994



SR1-1513



SR1-1514

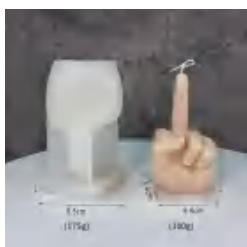

SR1-1701

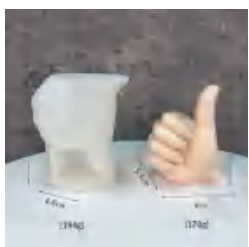

SR1-1702



SR1-1720



SR1-1721



SR1-1770



SR1-2007



SR1-2011



SR1-2039



SR1-2040



Candle silicone molds

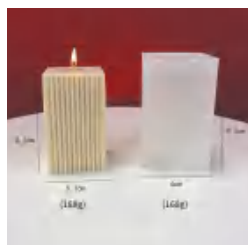

SR1-2043



SR1-2044



SR1-2045



SR1-2046



SR1-2197



SR1-2262

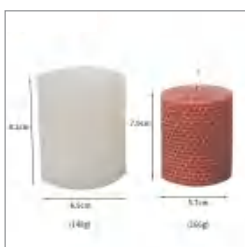

SR1-2272



SR1-2273



SR1-2274



SR1-2275

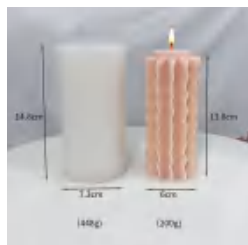

SR1-2295



SR1-2459

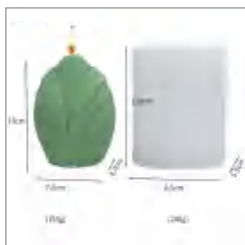

SR1-2501



SR1-2502



SR1-2503



SR1-2504



SR1-2529



SR1-2540



SR1-2639



SR1-2640



SR1-2641



SR1-2642

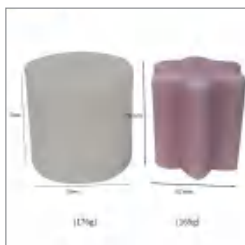

SR1-2643



Bee crafts

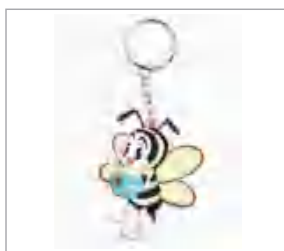

BNC-027
Rubber bee with
pot Keychain



BNC-029
Simulation model bee



BNC-038
Resin model simulation bee

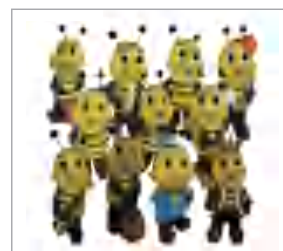

BNC-040
11 designs bee models

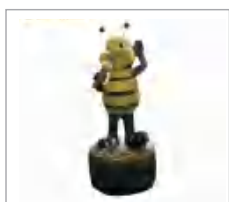

BNC-042
Bee singer Loudspeaker



BNC-045
Bee helicopter toy



BNC-047
Cartoon bee costumes



BNC-049
Solar Swing bee In the
sunlight, leaves can swing



BNC-051
Cartoon bee mascot



BNC-052
Bee mascot keychain



BNC-053
Electric simulation
bee model

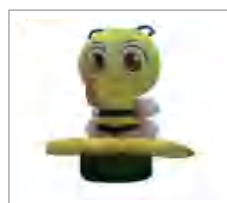

BNC-056
Bee mascot inflatable gas
model-Fengxiaobao

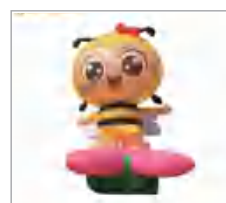

BNC-057
Outdoor Large inflatable
gas model -Fengxiaoya



BNC-058
Bee mascot model

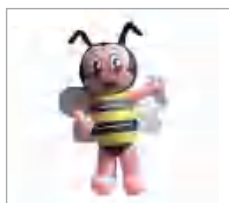

BNC-059
Outdoor adversting
inflatable bee gas model



BNC-060
Barrel heater

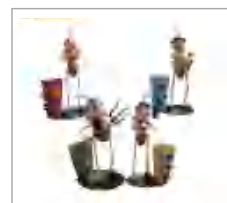

BNC-066
Iron bee gardener



BNC-068
Bee shape thermometer



BNC-073
Bee anatomical model



BNC-076
Bee development model



BNC-077
Sweet Honeybee Carrier



BNC-085
little bee backpack



BNC-086
little bee notebook

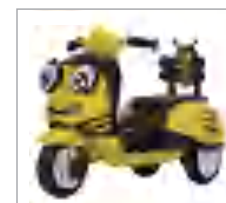

BNC-088
Children Ride On
Motorcycle



Bee crafts

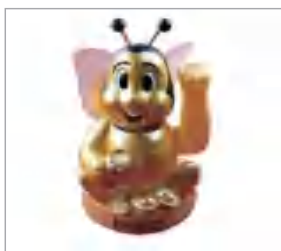

BNC-001
Fortune bee



BNC-002
LED smoker keychain
44th apimondia
Apiculture bronze medal for artistic exhibition



BNC-003
Bee keychain



BNC-004
Resign bee couple
with storage bucket



BNC-006



BNC-007
Motobike bee with clock
Gold medal on 44th apimondia



BNC-009
Bees lifting up honey

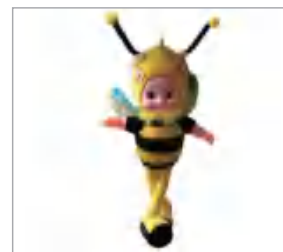

BNC-011
Sweetbee



BNC-012
Whole set Bottle holder

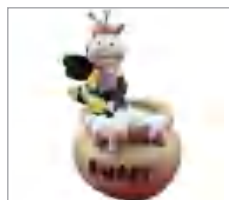

BNC-013
Bee money container

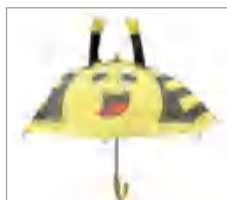

BNC-014
Umbrella with ears and a whistle



BNC-015
Umbrella of bee and flower

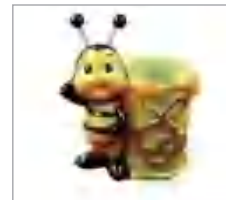

BNC-016
Bee pen holder

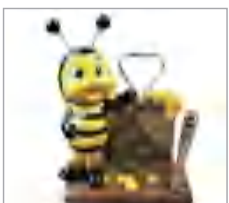

BNC-017
Bee pen holder



BNC-018
Trash can

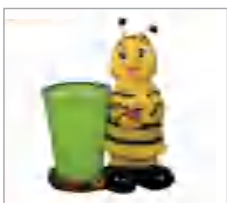

BNC-019
Trash can



BNC-020
Guard bee



BNC-021
Lawn music Box



BNC-023
SD/USB music player

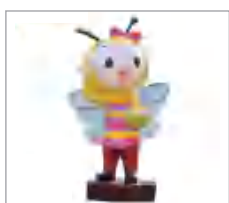

BNC-024
Lovely bee

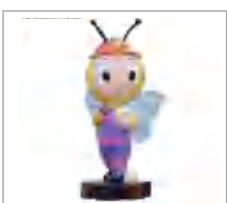

BNC-025
Lovely bee

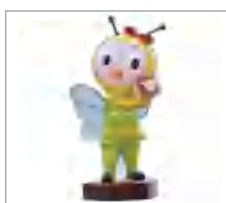

BNC-026
Lovely bee

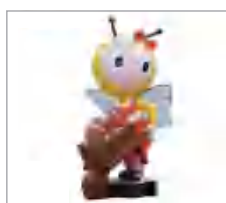

BNC-027
Lovely bee



Our office

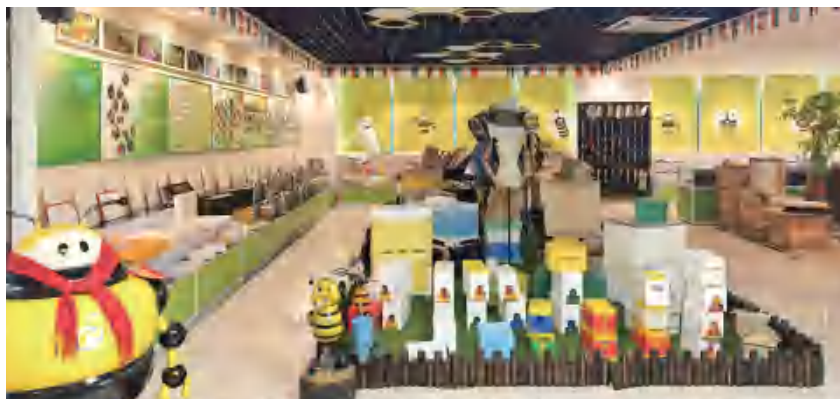
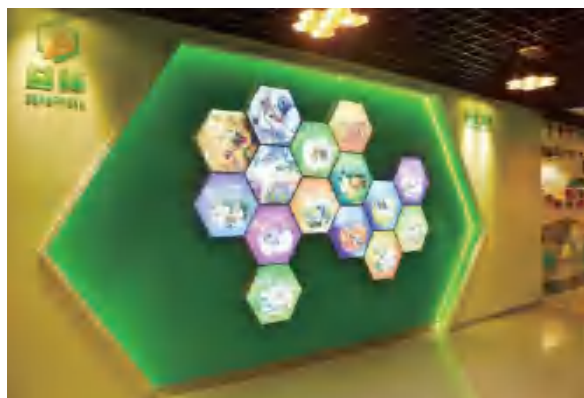



Our factory





Our factory

Benefitbee®



285





Our Beehive Plant



YOU DESERVE THE BEST FROM BENEFITBEE



www.benefitbee.com



info@benefitbee.com



+86 755 89697771



+86 755 89697772

FL5, Building 6, Liantang Industrial Zone, 48 Kangzheng Road, Danzhutou.



Nanwan Street Office, Longgang District, Shenzhen, China 518114

No.2, Zone B, Hongfeng industrial park, Hongfeng town, Yangdong district.